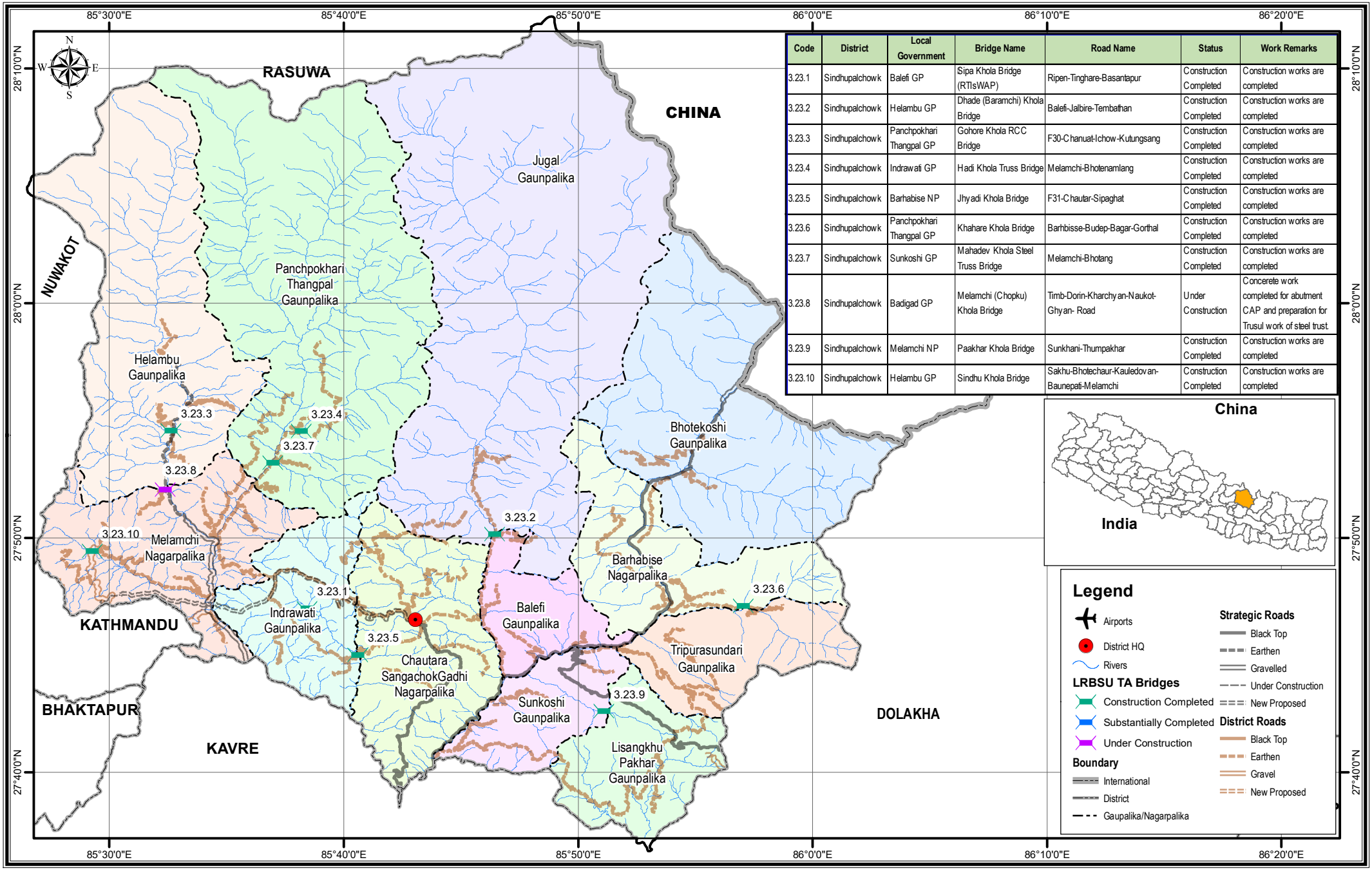

Code	District	Local Government	Bridge Name	Road Name	Status	Work Remarks
3.23.1	Sindhupalchowk	Balefi GP	Sipa Khola Bridge (RTIsWAP)	Ripen-Tinghare-Basantapur	Construction Completed	Construction works are completed
3.23.2	Sindhupalchowk	Helambu GP	Dhade (Baramchi) Khola Bridge	Balefi-Jalbire-Tembathan	Construction Completed	Construction works are completed
3.23.3	Sindhupalchowk	Panchpokhari Thangpal GP	Gohore Khola RCC Bridge	F30-Chanuat-Ichow-Kutungsang	Construction Completed	Construction works are completed
3.23.4	Sindhupalchowk	Indrawati GP	Hadi Khola Truss Bridge	Melamchi-Bhotenamlang	Construction Completed	Construction works are completed
3.23.5	Sindhupalchowk	Barhabise NP	Jhyadi Khola Bridge	F31-Chautar-Sipaghat	Construction Completed	Construction works are completed
3.23.6	Sindhupalchowk	Panchpokhari Thangpal GP	Khahare Khola Bridge	Barhbisse-Budep-Bagar-Gorthal	Construction Completed	Construction works are completed
3.23.7	Sindhupalchowk	Sunkoshi GP	Mahadev Khola Steel Truss Bridge	Melamchi-Bhotang	Construction Completed	Construction works are completed
3.23.8	Sindhupalchowk	Badigad GP	Melamchi (Chopku) Khola Bridge	Timb-Dorin-Kharchyan-Naukot-Ghyan- Road	Under Construction	Concerete work completed for abutment CAP and preparation for Trusul work of steel trust.
3.23.9	Sindhupalchowk	Melamchi NP	Paakhar Khola Bridge	Sunkhani-Thumpakhar	Construction Completed	Construction works are completed
3.23.10	Sindhupalchowk	Helambu GP	Sindhu Khola Bridge	Sakhu-Bhotechaur-Kauledovan-Baunepati-Melamchi	Construction Completed	Construction works are completed

5 2.5 0 5 10 Km

Local Roads Bridge Support Unit (LRBSU)
Manbhawan,Lalitpur

Date: October 2020