Code	District	Local Government	Bridge Name	Road Name	Status	Work Remarks
3.30.1	Dhading	Thakre GP	Aashi Khola Bridge	Pchha-bazaar-Juredhunga-Jyamir	Construction Completed	Construction works are completed
3.30.2	Dhading	Tripura Sundari GP	Dhare Khola Bridge	Dharke-Bhotednda-Acharyapokhar	Construction Completed	Construction works are completed
3.30.3	Dhading	Melung GP	Dundure Khola Bridge	Dhadin-Bes- Sanko- Tipling-Somdan	Under Construction	Left side foundation raft and back wall upto 3m has been completed
3.30.4	Dhading	Dhunibesi NP	Khahare Khola Bridge	Taribesi-Khahare-Baguwa-Gumd	Construction Completed	Construction works are completed
3.30.5	Dhading	Dhunibesi NP	Kolphu Khola Bridge (Aanpghari)	Damadhunga-Aanpghari-Kolphu-Kalika Secondary School	Construction Completed	Construction works are completed

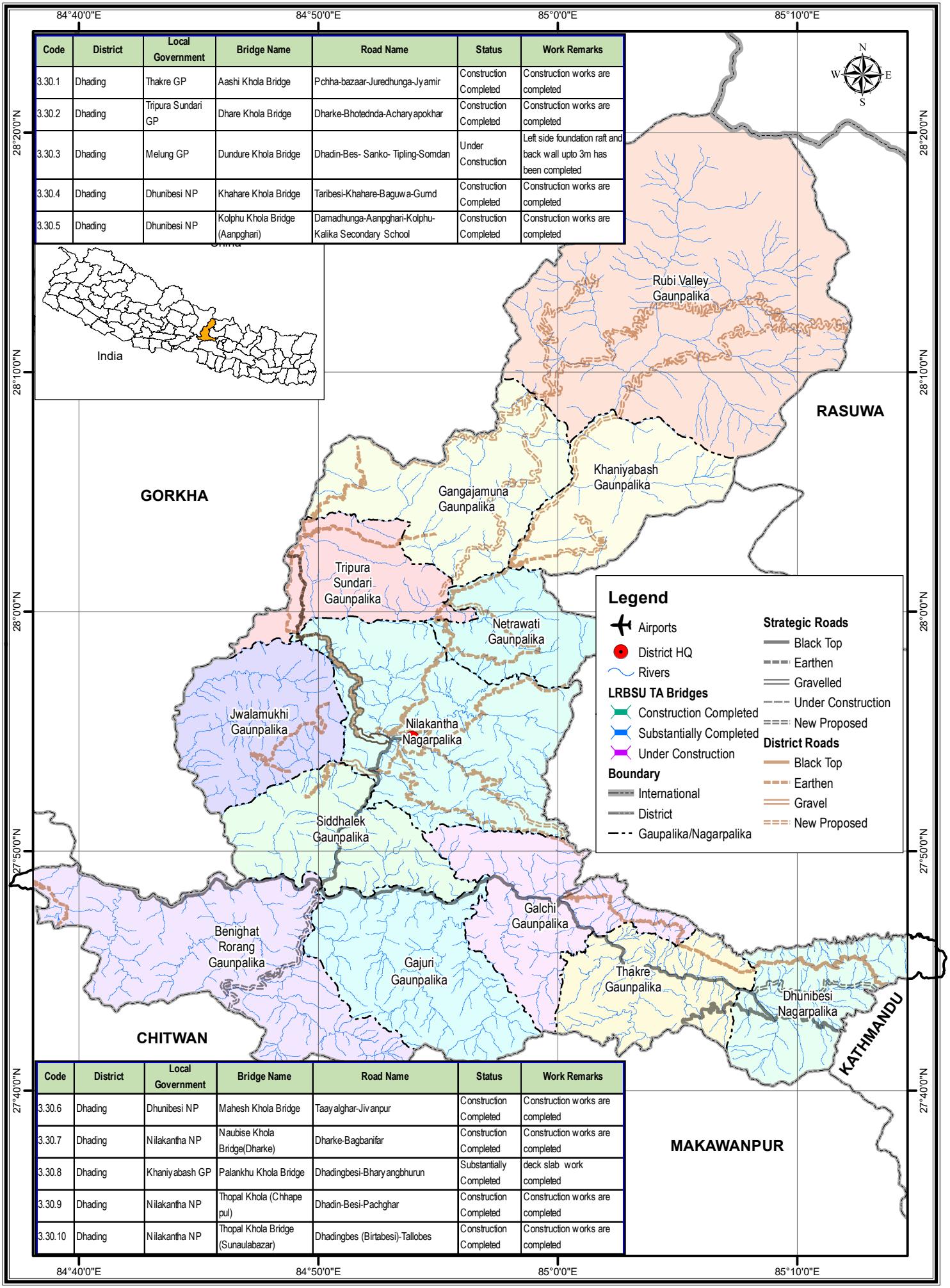

Code	District	Local Government	Bridge Name	Road Name	Status	Work Remarks
3.30.6	Dhading	Dhunibesi NP	Mahesh Khola Bridge	Taayalghar-Jivanpur	Construction Completed	Construction works are completed
3.30.7	Dhading	Nilakantha NP	Naubise Khola Bridge(Dharke)	Dharke-Bagbanifar	Construction Completed	Construction works are completed
3.30.8	Dhading	Khaniyabash GP	Palankhu Khola Bridge	Dhadingbesi-Bharyangbhurun	Substantially Completed	deck slab work completed
3.30.9	Dhading	Nilakantha NP	Thopal Khola (Chhape pul)	Dhadin-Besi-Pachghar	Construction Completed	Construction works are completed
3.30.10	Dhading	Nilakantha NP	Thopal Khola Bridge (Sunaulabazar)	Dhadingbes (Birtabesi)-Tallobes	Construction Completed	Construction works are completed

5.5 2.75 0 5.5 11 Km

Date: October 2020