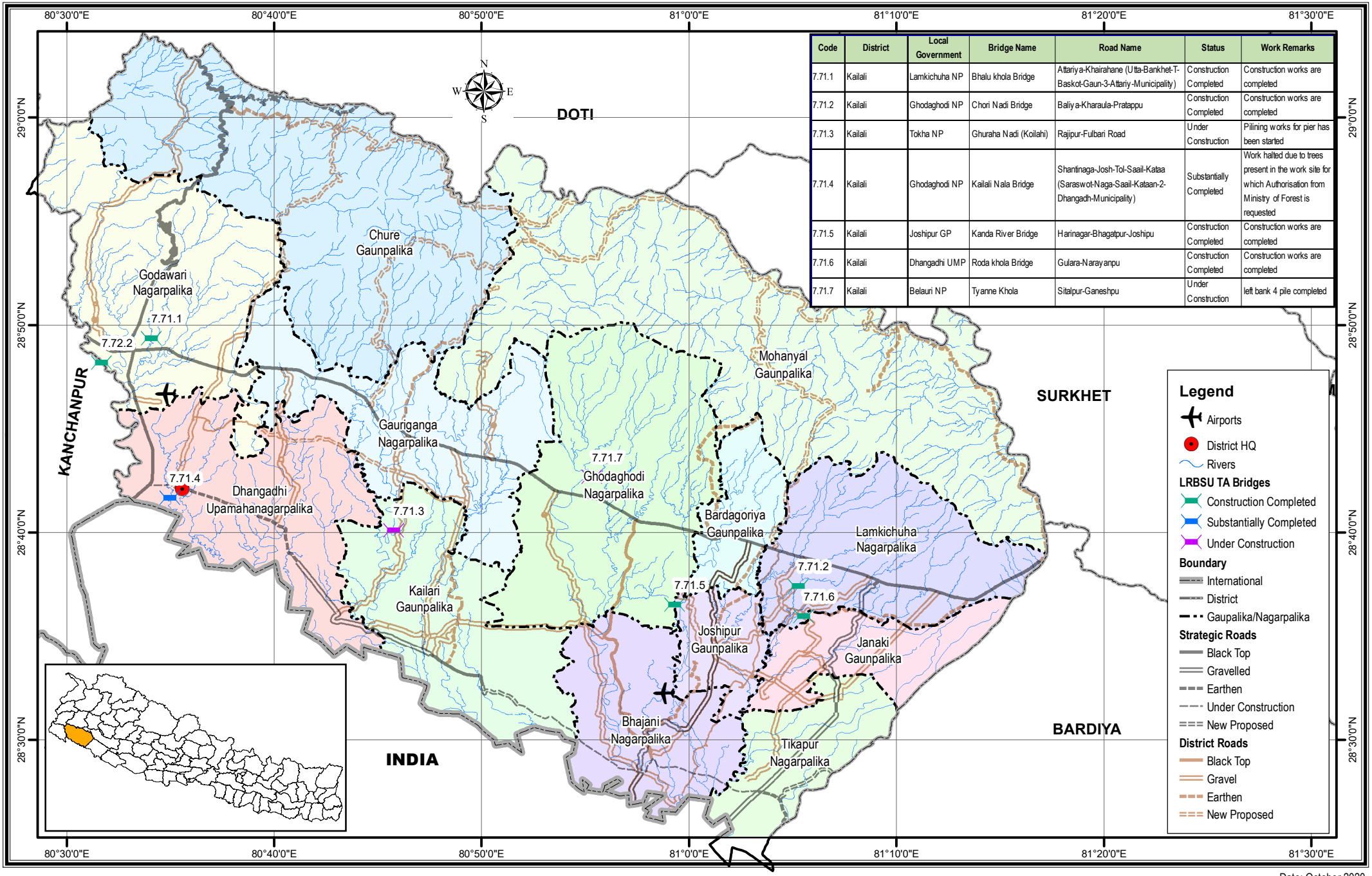


| Code | District | Local Government | Bridge Name | Road Name | Status | Work Remarks |
|---|---|---|---|---|---|---|
| 7.71.1 | Kailali | Lamkichuha NP | Bhalu khola Bridge | Attariya-Khairahane (Utta-Bankhet-T-Baskot-Gaun-3-Attariy-Municipality) | Construction Completed | Construction works are completed |
| 7.71.2 | Kailali | Ghodaghodi NP | Chori Nadi Bridge | Baliya-Kharaula-Pratappu | Construction Completed | Construction works are completed |
| 7.71.3 | Kailali | Tokha NP | Ghuraha Nadi (Koilahi) | Rajipur-Fulbari Road | Under Construction | Pilining works for pier has been started |
| 7.71.4 | Kailali | Ghodaghodi NP | Kailali Nala Bridge | Shantinaga-Josh-Tol-Saail-Kataa (Saraswot-Naga-Saail-Kataan-2-Dhangadh-Municipality) | Substantially Completed | Work halted due to trees present in the work site for which Authorisation from Ministry of Forest is requested |
| 7.71.5 | Kailali | Joshipur GP | Kanda River Bridge | Harinagar-Bhagatpur-Joshipu | Construction Completed | Construction works are completed |
| 7.71.6 | Kailali | Dhangadhi UMP | Roda khola Bridge | Gulara-Narayanpu | Construction Completed | Construction works are completed |
| 7.71.7 | Kailali | Belauri NP | Tyanne Khola | Sitalpur-Ganeshpu | Under Construction | left bank 4 pile completed |

6.5 3.25 0 6.5 13 Km

Local Roads Bridge Support Unit (LRBSU)
Manbhawan,Lalitpur

Date: October 2020