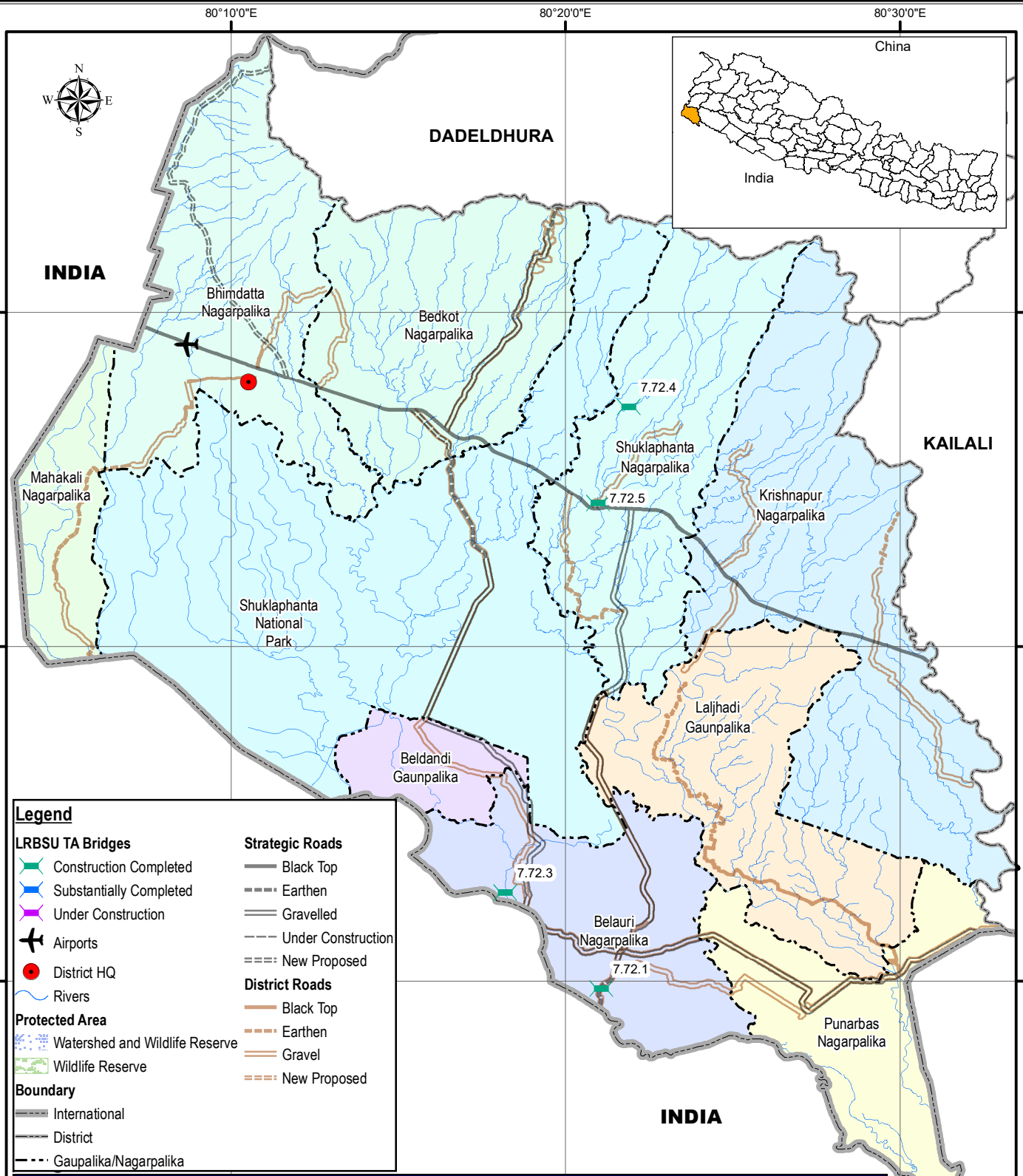


| Code | District | Local Government | Bridge Name | Road Name | Status | Work Remarks |
|---|---|---|---|---|---|---|
| 7.72.1 | Kanchanpur | Godawari NP | Baisakha Nala RCC Bridge | Bansaha-Kalagaudi-Chande-Roa-(Madan-Aashrit) | Construction Completed | Construction works are completed |
| 7.72.2 | Kanchanpur | Belauri NP | Mohana River Bridge | Kaluwapur-Kark-Katan-Attariy | Construction Completed | Construction works are completed |
| 7.72.3 | Kanchanpur | Shuklaphanta NP | Sottiya Khola Bridge | Daiji-Kalkatt-Pach-Sadakghat | Construction Completed | Construction works are completed |
| 7.72.4 | Kanchanpur | Shuklaphanta NP | Toti Khola RCC Bridge (Kalapani) | Bansamiti-Kalapani-Shantipur-Phuleli | Construction Completed | Construction works are completed |
| 7.72.5 | Kanchanpur | Simraungadh NP | Toti Nala RCC Bridge (Jhallari Bazar) | Jhalar-Sisaiy-Dharapan | Construction Completed | Construction works are completed |

4.5 2.25 0 4.5 9 Km

Date: October 2020

Local Roads Bridge Support Unit (LRBSU)
Manbhawan,Lalitpur