State Government

State-5

Ministry of Physical Infrastructure Development (MoPID)

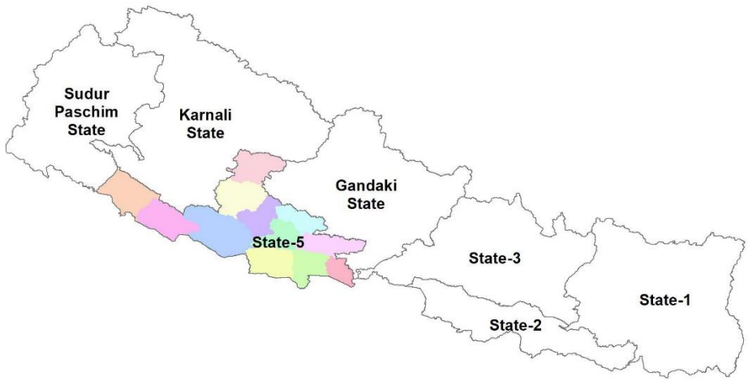

District Maps and Tables of

District Road Core Network (DRCN) and Local Road Network (LRN)

With LRBSU supported Bridges and Extended Walkover Surveyed Bridges

Prepare by:

Local Roads Bridge Support Unit (LRBSU)

LOCAL ROADS BRIDGE PROGRAMME (LRBP)

Manbhawan, Lalitpur, Nepal

DISTRICTS

1. Nawalparasi (West)
2. Rupandehi
3. Palpa
4. Kapilbastu
5. Gulmi
6. Arghakhanchi
7. Pyuthan
8. Rukum (East)
9. Rolpa
10. Dang
11. Banke
12. Bardiya

District Roads (Core Network & Village Road)

Nawalparasi (West) District

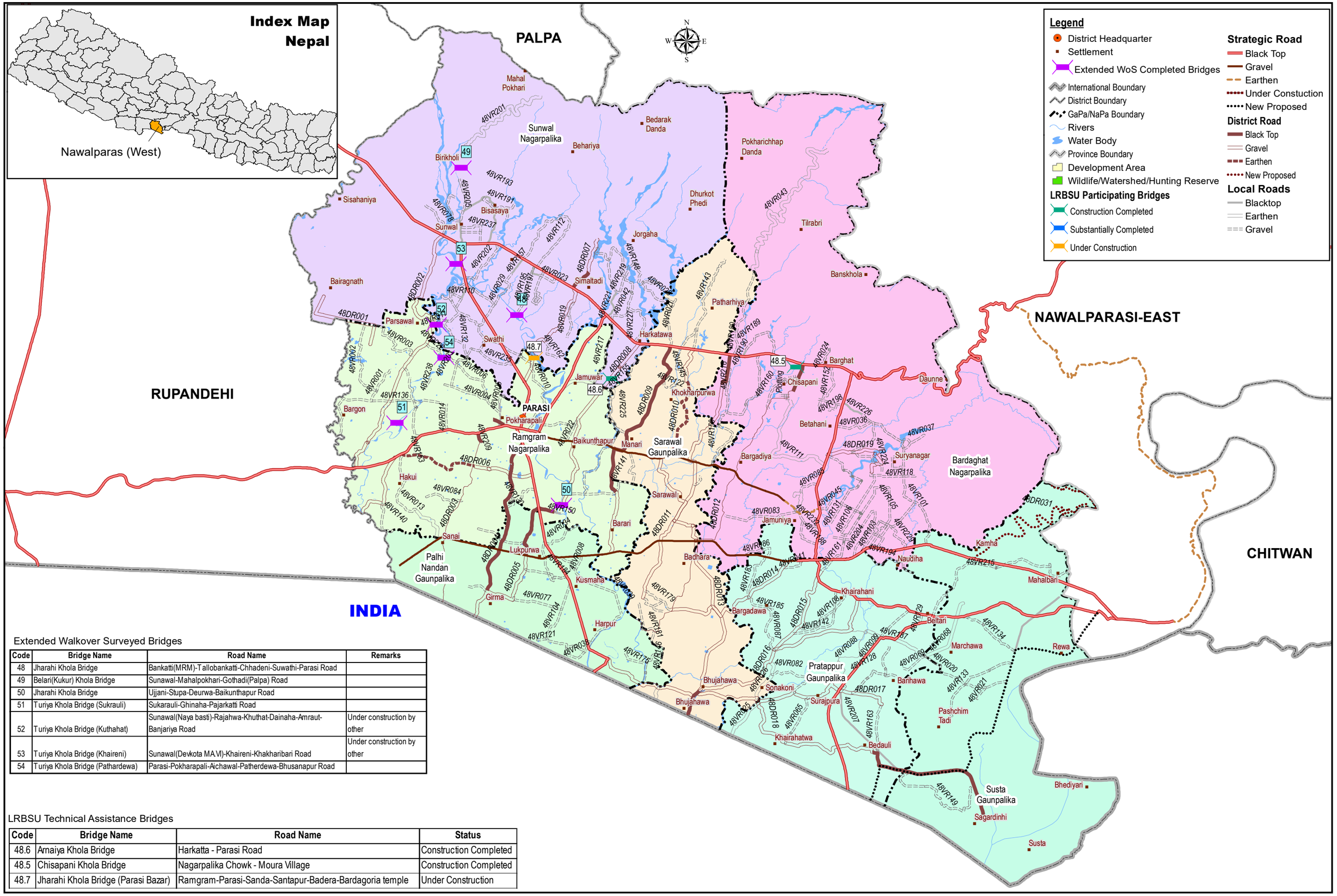

Extended Walkover Surveyed Bridges

Code	Bridge Name	Road Name	Remarks
48	Jharahi Khola Bridge	Bankatti(MRM)-Tallobankatti-Chhadeni-Suwathi-Parasi Road	
49	Belari(Kukur) Khola Bridge	Sunawal-Mahalpokhari-Gothadi(Palpa) Road	
50	Jharahi Khola Bridge	Ujjani-Stupa-Deurwa-Baikunthapur Road	
51	Turiya Khola Bridge (Sukrauli)	Sukarauli-Ghinaha-Pajarkatti Road	
52	Turiya Khola Bridge (Kuthahat)	Sunawal(Naya basti)-Rajahwa-Khuthat-Dainaha-Amraut-Banjariya Road	Under construction by other
53	Turiya Khola Bridge (Khaireni)	Sunawal(Devkota MAVI)-Khaireni-Khakharibari Road	Under construction by other
54	Turiya Khola Bridge (Pathardewa)	Parasi-Pokharapali-Aichawal-Patherdewa-Bhusanapur Road	

LRBSU Technical Assistance Bridges

Code	Bridge Name	Road Name	Status
48.6	Arnaiya Khola Bridge	Harkatta - Parasi Road	Construction Completed
48.5	Chisapani Khola Bridge	Nagarpalika Chowk - Moura Village	Construction Completed
48.7	Jharahi Khola Bridge (Parasi Bazar)	Ramgram-Parasi-Sanda-Santapur-Badera-Bardagoria temple	Under Construction

Local Roads Bridge Support Unit (LRBSU)
Manbhawan,Lalitpur

Date: 3/4/2019

Nawalparasi-DRCN

Road Code	Road Name	Road Surface (Km)				Total Length (Km)	Service Type	Settlement
		Blacktop	Gravel	Earthen	New Construction			
48DR001	Pokharapali(Ramgram N.P)-Banjariya-Dharampur-Bair*	0.534	18.854	0.000	0.000	19.388	All Weather	Ramgram N.p,Banjariya,Amraut,Sunwal
48DR002	Sunwal-Parsawal-Amraut-Banjariya-Ghina-Bakena-Lal*	0.000	16.092	0.000	0.000	16.092	All Weather	Banjariya,Amraut,Sunwal,Sukrauli,Hakuli
48DR003	Majariya-Jamuniya-Sanahi-Ragargunj Road	0.475	7.898	0.000	0.000	8.373	All Weather	Ramgram N.P, Sanai
48DR004	Jitpur(Ramgram N.P)-Brahmpurwa-Bairawa-Bishnupura*	7.885	0.000	0.000	0.000	7.885	All Weather	Ramgram N.p,Palihi,Gairami
48DR005	Ujjaini-Loharauli-Palahi-Sishwa-Bishnupura-Chhimn*	2.335	4.678	0.000	0.000	7.013	All Weather	Ramgram N.p,Palihi,Gairami
48DR006	Shaid Jagdish Paswan Marg(Bairawa-Lalitpur-Lanka*	0.000	2.543	3.465	0.000	6.008	Fair Weather	Ramgram N.p,Sukrauli
48DR007	Ramgram N.P-Sanda-Shantapur-Badera-Bargoriya Mand*	0.999	6.797	0.000	0.000	7.796	All Weather	Ramgram N.P,Ramnagar
48DR008	Harkatta(MRM)-Baikunthapur(Hulaki)-Devgaun-Ramgra*	0.675	9.220	0.000	0.000	9.894	All Weather	Ramgram N.P,Ramnagar
48DR009	Basabashi-Manari(Hulaki)-Devgaun-Pipariya-Mahespu*	8.016	2.831	0.000	0.000	10.846	All Weather	Tilakpur,Manari,Devagawa
48DR010	Tulsinagar(MRM)-Khairpura-Bhimtadi(Hulaki) Road	0.000	1.657	3.851	0.000	5.508	Fair Weather	Tilakpur,Manari
48DR011	Bhutaha-Jamuniya-Sarwal-Hatthibhana-Lalitpur-Mahe*	1.498	14.555	0.000	0.000	16.053	All Weather	Panchanagar,Sarawal,Badahara,Rampurkha
48DR012	Chisapani-Gaudaha-Basgadai-Majhauni-Badaradubaliy*	1.297	15.243	0.000	0.000	16.539	All Weather	Makar,Lahada,Dubauliya,Rampurakha
48DR013	Shreenagar(Hulaki)-Kotilaha-Sarawal VDC-Gobriya-B*	1.224	12.700	0.000	0.000	13.924	All Weather	Manari,Sarawal,Dubauliya,Rampurkhadauna
48DR014	Gopijung(Bhitta)-Amahawa-Parsauli-Kurthawal-Mahes*	0.000	6.654	0.000	0.000	6.654	All Weather	Jamuniya,Rampurkhadauna
48DR015	Samri-somni-Jelibiyamod(Dalitbasti) Road	0.000	4.538	0.000	0.000	4.538	All Weather	Jamuniya,Somani
48DR016	Khairani(Pratappur)-Somni-Thulokhairatawa-Bhujaha*	0.000	8.983	0.000	0.000	8.983	All Weather	Pratapapur,Somani,Bhujhawa
48DR017	Thulokhairatawa-Guthisuryapura-Pratappur(Beltari)*	0.000	10.441	0.000	0.000	10.441	All Weather	Pratapapur,Guthisuryapura,Thulokhairatawa
48DR018	Maheshpur-Ganeshpur-Bhujahawa-Thulo Khairtawa-Bai*	6.403	14.044	0.000	0.000	20.447	All Weather	Rampurkha,Bhujhawa,Thulokhairatawa,Baid
48DR019	Jyameribhar-Khajurakhola(Suryanagar)-Baruwa Road	0.000	9.103	0.000	0.000	9.103	All Weather	Makar,Dawanne Devi
48DR020	British Camp(Dumkibas)-Katusghari-Koltari-Bagaich*	0.000	17.201	0.000	0.000	17.201	All Weather	Dhumkibas,Berimanipur,Dhurkot
48DR021	Arunkhola-Ratmate-Damfagharu-Rakachuli-Mityal(Pal*	1.260	3.084	17.892	0.000	22.237	Fair Weather	Nayabalhani,Rakachuli
48DR022	Arunkhola(MRM)-Kusunde-Harkapur-Parsauni-Ranitar-*	1.029	12.203	0.000	0.000	13.232	All Weather	Nayabelhani,prasauni,Tamasariya
48DR023	Amrasa(Alok Ring Road)-Duwakun-Bhedabar-Mainaghat*	0.000	3.119	23.309	0.000	26.427	Fair Weather	Tamasariya,Mainaghat,Hupsekot
48DR024	Alok Ring Road	6.679	31.428	0.000	0.000	38.106	All Weather	Tamasariya,Deurali,Agryouli,Kumarwati,Kolh
48DR025	Thakalichok-Laxminagar-Bishnunagar Road	0.280	6.445	0.000	0.000	6.725	All Weather	Shivamandir
48DR026	Kawaswati(Indrachowk)-Terwa-Tengari-Pithauli-Kund*	1.164	9.413	0.000	0.000	10.577	All Weather	Kawaswoti,Pithauli
48DR027	Bhujapokhari-Dhaubadidanda-Raikot Road	0.000	0.000	39.790	0.000	39.790	Fair Weather	Shivamandir,Dhaubadi,Jaubari,Naram,Rucha
48DR028	Raikot-JaubariBhanjyang-Mithukaram Road	0.000	0.000	15.752	0.000	15.752	Fair Weather	Jaubari,Mithukaram
48DR029	Daldele-Munde-Kumsot Road	0.000	10.836	0.000	0.000	10.836	All Weather	Pragatinagar,Devachuli
48DR030	Bhedabar(MRM)-Damar-Ratanpur-Basaine Road	0.000	1.947	8.616	0.000	10.563	Fair Weather	Mukundapur,Ratanapur
48DR031	Rupailiya(Mahalpokhari) - via masjid - Madarkhana	0.000	0.000	0.000	15.291	15.291	New Construction	Rupali,Royal Chitwan National Park
	Total	**41.752**	**262.504**	**112.675**	**15.291**	**432.222**		

Nawalparasi-LRN

Road Code	Road Name	Road Surface (Km)			Total Length (Km)	Service Type	Settlement
		Blacktop	Gravel	Earthen			
48VR001	Banjariya-Kyuia-Badgaun-Maukhola(Rupendehi District0	0.000	4.491	0.000	4.491	All Weather	Banjariya,Kyuia,Badgaun,Maukhola(Rupendehi
48VR002	Kyuia - Dharmpur	0.000	3.632	0.000	3.632	All Weather	Kyuia , Dharmpur
48VR003	Dharmpur - Amraut VDC/Sunwal Junction	0.000	2.892	0.000	2.892	All Weather	Dharmpur , Amraut VDC/Sunwal Junction
48VR004	Amraut - Pokharpali 1	0.679	3.109	0.000	3.788	All Weather	Amraut , Pokharpali 1
48VR005	Pokharpali - Swati VDC Border(Kulo)	0.460	0.579	0.000	1.039	All Weather	Pokharpali , Swati VDC Border(Kulo)
48VR006	Pokharpali - Patherdewa-Bhusanapur(Turiya khola)	0.000	2.982	0.000	2.982	All Weather	Pokharpali , Patherdewa,Bhusanapur(Turiya
48VR007	Patherdewa - Swati VDC Junction	0.000	1.066	0.000	1.066	All Weather	Patherdewa , Swati VDC Junction
48VR008	Swati VDC -Rajahuwa-Nayabasti(Swati VDC/F09)	0.000	0.853	0.000	0.853	All Weather	Bilashpur,Sugauli,Harpur
48VR009	Nayabasti-Baruli-Swati VDC Chowk(Not FR09)	0.712	3.455	0.000	4.167	All Weather	Nayabasti,Baruli,Swati VDC Chowk(Not FR09)
48VR010	Swati VDC Chowk -Mangalnagar-Parasi(BuddhaChowk)	0.000	5.817	0.000	5.817	All Weather	Swati(Nayabasti) , Mukhiyatola
48VR011	Swati Chowk -Bhushanpur	0.000	1.542	0.000	1.542	All Weather	Swati Chowk ,Bhushanpur1
48VR012	Swati(Nayabasti) - Mukhiyatola	0.000	0.767	0.000	0.767	All Weather	Swati,Baderwa
48VR013	Sanai - Hukai(Bhairaawa Road)	0.000	3.445	1.884	5.329	All Weather	Sanai , Hukai(Bhairaawa)
48VR014	Anandnagar-Devipur(MRM)	0.000	2.219	0.000	2.219	All Weather	Anandnagar,Devipur(MRM)
48VR015	Arun khola- Damar	0.344	3.471	0.000	3.815	All Weather	Arun khola, Damar
48VR016	Arunkhola(MRM)-Siseni--Ghumti-Dumkibas Bridge	0.000	0.000	9.150	9.150	Fair Weather	Arunkhola,Tamaspur,Bhupu
48VR017	Arunkhola-Tamaspur-Bhupu	0.000	8.504	0.000	8.504	All Weather	Arunkhola,Ratmate,Damfagharu,Rakachuli,Mityal(
48VR018	Bader Chowk - Kerabani-Bhumai chowk	0.000	2.632	0.000	2.632	All Weather	Bader Chowk , Kerabani,Bhumai chowk
48VR019	Bader Chowk - Musartola	0.000	1.847	0.000	1.847	All Weather	Bader Chowk , Musartola
48VR020	Badrighat-Shreerampur	0.000	4.278	0.000	4.278	All Weather	Badrighat,Shreerampur
48VR021	Badrighat-Srirampur-Narsahi	0.000	0.666	0.000	0.666	All Weather	Badrighat,Srirampur,Narsahi
48VR022	Baikanthpur(postalHW)-kunwar	0.000	0.782	0.000	0.782	All Weather	Baikanthpur(postalHW),kunwar
48VR023	Bankatti(Buddhachowk)-Hardiya	0.000	0.869	0.000	0.869	All Weather	Bankatti(Buddhachowk),Hardiya
48VR024	Bardaghat(MRM)-Marchawa	0.000	1.003	0.000	1.003	All Weather	Bardaghat(MRM),Marchawa
48VR025	Bardaghate Bridge - Harkpur-Indian Border	0.000	0.000	1.959	1.959	Fair Weather	Bardaghate Bridge , Harkpur,Indian Border
48VR026	Bargdawa village-ThuloKharatawa-Somani VDC	0.000	0.000	1.910	1.910	Fair Weather	Bargdawa village,ThuloKharatawa,Somani VDC
48VR027	Basabasahi(MRM)-Nayatola	0.000	2.264	0.000	2.264	All Weather	Basabasahi(MRM),Nayatola
48VR028	Basabasahi(Nayatola)- Misrauli	0.000	2.585	0.000	2.585	All Weather	Basabasahi(Nayatola), Misrauli
48VR029	Batrauli-Panchbhaiya-Kirtipur	0.000	1.825	0.000	1.825	All Weather	Batrauli,Panchbhaiya,Kirtipur
48VR030	Baula Khola-Aambash-Kadampur-Pokhari-Bandipur	0.000	4.024	0.000	4.024	All Weather	Baula Khola,Aambash,Kadampur,Pokhari,Bandipur
48VR031	Bedabadi-Narayani Khola	0.000	0.485	0.000	0.485	All Weather	Bedabadi,Narayani Khola
48VR032	Beldha Bazar-Narayani Khola	0.000	1.409	0.000	1.409	All Weather	Beldha Bazar,Narayani Khola
48VR033	Beldiha-Salghari	0.000	1.901	0.000	1.901	All Weather	Beldiha,Salghari
48VR034	Beleshpur Village road	0.000	1.827	0.000	1.827	All Weather	Beleshpur Village
48VR035	MRM-Beltari -Jwanetar	0.000	3.970	0.000	3.970	All Weather	MRM,Beltari ,Jwanetar
48VR036	Betahani-Kukurmara	0.000	1.613	0.000	1.613	All Weather	Betahani,Kukurmara
48VR037	Betahani-Kukurmara 1	0.000	1.105	0.000	1.105	All Weather	Betahani,Kukurmara 1
48VR038	Bhaksipur-Gopalpur	0.000	1.055	0.000	1.055	All Weather	Bhaksipur,Gopalpur
48VR039	Bhaksipur-Mejar-Bilashpur	0.000	6.010	0.000	6.010	All Weather	Bhaksipur,Mejar,Bilashpur
48VR040	BhisaKhori-Sangam chowk	0.000	1.770	0.000	1.770	All Weather	BhisaKhori,Sangam chowk
48VR041	Bhitta-Bhitta Purvi chowk	0.000	1.014	0.000	1.014	All Weather	Bhitta,Bhitta Purvi chowk
48VR042	Bhumahi(MRM)- Baluwa Khola	0.000	2.262	0.000	2.262	All Weather	Bhumahi(MRM), Baluwa Khola
48VR043	Bhutaha chowk - Ambas	0.000	0.000	10.902	10.902	Fair Weather	Bhutaha,Jamuniya,Sarwal,Hatthibhana,Lalitpur,M aheshpur
48VR044	Bishaltar-Prithivinagar-Pragatinagar	0.000	2.846	0.000	2.846	All Weather	Bishaltar Plotting
48VR045	Buddhabast-Prithivibasti	0.000	0.820	0.000	0.820	All Weather	BuddhaBasti(Bardaghat,Triveni),Panaai,Hulaki
48VR046	Chaurangi-Jhyalbas	0.000	2.189	0.000	2.189	All Weather	Chaurangi,Jhyalbas
48VR047	Chaurangi-Jhyalbas	0.000	0.000	0.833	0.833	Fair Weather	Chaurangi,Jhyalbas
48VR048	Chormara Zeropoint Bypass	0.000	0.000	0.642	0.642	Fair Weather	Chormara Zeropoint Bypass
48VR049	Congress Chow- Shiva Mill	0.000	0.747	0.000	0.747	All Weather	Congress Chow, Shiva Mill
48VR050	Dairychowk-Indrachowk	0.210	0.000	0.000	0.210	All Weather	Dairychowk,Indrachowk
48VR051	Daldale(MRM)-Machapokhari	1.726	0.000	0.000	1.726	All Weather	Daldale(MRM),Machapokhari
48VR052	Daunbari(Aloknath R.R.)-Simara,Girubari Khola	0.000	3.541	0.000	3.541	All Weather	Daunbari(Aloknath R.R.),Simara,Girubari Khola
48VR053	Devchuli VDC-Sitabas-Laxmipur-Daldale	0.000	6.521	0.000	6.521	All Weather	Devchuli,Tinghare,Bishaltar
48VR054	Devchuli-Tinghare-Bishaltar	0.000	2.238	0.000	2.238	All Weather	Devchuli VDC,Sitabas,Laxmipur,Daldale
48VR055	Devi Chowk-Sivamandir VDC Center	0.000	2.829	0.000	2.829	All Weather	Devi Chowk,Sivamandir VDC Center
48VR056	Dumkauli Chowk(MRM)-Ittabhatta-Ratedada-Bhanjyang	0.000	0.000	1.439	1.439	Fair Weather	Dumkauli Chowk(MRM),Ittabhatta,Ratedada,Bhanjyang
48VR057	Dumkauli Chowk-Garduwa-Bhataka	0.000	1.705	0.000	1.705	All Weather	Dumkauli Chowk(MRM),Ittabhatta,Ratedada,Bhanjyang
48VR058	Dumkibas-Sitaltandi(Koltadi)	0.000	6.326	0.000	6.326	All Weather	Dumkibas,Sitaltandi(Koltadi)
48VR059	Film Hall Chowk-Milujili Chowk	0.000	0.880	0.000	0.880	All Weather	Film Hall Chowk,Milujili Chowk
48VR060	Faram Chowk-Priprahar-Botetole-Kujaule-!4 N0.-Taik	0.000	6.962	0.000	6.962	All Weather	Faram Chowk,Priprahar,Botetole,Kujaule,!4 N0.,Taik
48VR061	Film Hall Chowk-Milujili Chowk	0.431	0.000	0.000	0.431	All Weather	Film Hall Chowk,Milujili Chowk
48VR062	Film Hall Chowk-Milujili Chowk1	0.297	0.000	0.000	0.297	All Weather	Film Hall Chowk,Milujili Chowk1
48VR063	Film Hall Chowk-Milujili Chowk1	0.000	1.803	0.000	1.803	All Weather	Film Hall Chowk,Milujili Chowk1
48VR064	Gangabasti-Parsauni	0.000	0.288	0.000	0.288	All Weather	Gangabasti-Parsauni
48VR065	Gandak canal-Powerhouse-Gobraiya-Basahaiya	0.000	2.375	0.000	2.375	All Weather	Gandak canal,Powerhouse,Gobraiya,Basahaiya
48VR066	Gandakdam- Trivenidham	3.719	0.000	0.000	3.719	All Weather	Gandakdam, Trivenidham
48VR067	Gandakdam- Trivenidham	0.000	0.190	0.000	0.190	All Weather	Gandakdam, Trivenidham
48VR068	Gandaknahar-Piprapati	0.000	0.000	3.078	3.078	Fair Weather	Gandaknahar,Piprapati
48VR069	Gandaknahar-Piprapati	0.000	1.134	0.000	1.134	All Weather	Gandaknahar,Piprapati

Nawalparasi-LRN

Road Code	Road Name	Road Surface (Km)			Total Length (Km)	Service Type	Settlement
		Blacktop	Gravel	Earthen			
48VR070	Ganeshpur-Indiaborder	0.000	0.000	0.564	0.564	Fair Weather	Ganeshpur,Indiaborder
48VR071	Ghuseri-Aapchaur-Bhattadi	0.000	2.300	0.000	2.300	All Weather	Ghuseri,Aapchaur,Bhattadi
48VR072	Ghuseri-Aapchaur-Bhattadi	0.000	0.000	0.786	0.786	Fair Weather	Ghuseri,Aapchaur,Bhattadi
48VR073	Gochada- Babhanauli	0.000	1.396	0.000	1.396	All Weather	Gochada, Babhanauli
48VR074	Gochada- Babhanauli	0.000	0.000	1.353	1.353	Fair Weather	Gochada, Babhanauli
48VR075	Gudahar-Tharucamp-Haugueli-Satghare-Danda(MRM) 1	0.000	3.059	0.000	3.059	All Weather	Gudahar,Tharucamp,Haugueli,Satghare,Danda(MRM) 1
48VR076	Gudahar-Tharucamp-Haugueli-Satghare-Danda(MRM)	0.000	4.567	0.000	4.567	All Weather	Gudahar,Tharucamp,Haugueli,Satghare,Danda(MRM)
48VR077	Gudahar-Tharucamp-Haugueli-Satghare-Danda(MRM) 1	0.000	2.231	1.161	3.392	Fair Weather	Gudahar,Tharucamp,Haugueli,Satghare,Danda(MRM) 1
48VR078	Gudahar-Tharucamp-Haugueli-Satghare-Danda(MRM)	1.020	1.752	0.000	2.772	All Weather	Gudahar,Tharucamp,Haugueli,Satghare,Danda(MRM)
48VR079	Hatbazzar(Kawaswati thaan)-Srijansilchowk	0.000	2.088	0.000	2.088	All Weather	Hatbazzar(Kawaswati thaan),Srijansilchowk
48VR080	Hospital Chowk (MRM)-Gaida Chowk	0.000	4.291	0.000	4.291	All Weather	Hospital Chowk (MRM),Gaida Chowk
48VR081	Indrachowk-Ranimahalchowk	0.000	1.899	0.000	1.899	All Weather	Indrachowk,Ranimahalchowk
48VR082	Jaganath(Maheshpur Triveni Road)-Thulokhairatwa	0.000	3.522	0.000	3.522	All Weather	Jaganath(Maheshpur Triveni),Thulokhairatwa
48VR083	Jamuniya Bazzar-Manjariya(canal)	0.000	3.742	0.000	3.742	All Weather	JamuniyaBazzar,Punarbass
48VR084	Jamuniya-Hakui	0.000	1.593	0.000	1.593	All Weather	Jamuniya Bazzar,Manjariya(canal)
48VR085	JamuniyaBazzar-Punarbass Road	0.000	0.929	0.000	0.929	All Weather	Jamuniya,Hakui
48VR086	Pokharitola-Siseniya	0.000	1.548	0.000	1.548	All Weather	Pokharitola,Siseniya
48VR087	Jeelibiamore-Bitachauraha	0.000	3.353	0.000	3.353	All Weather	Jeelibiamore,Bitachauraha
48VR088	Powerhouse-Ratanpur-Tangikot-Sonbarsa	0.000	0.000	4.609	4.609	Fair Weather	Powerhouse,Ratanpur,Tangikot,Sonbarsa
48VR089	Jhare Khola-Ananda Chowk	0.000	3.140	0.000	3.140	All Weather	Jhare Khola,Ananda Chowk
48VR090	Pragatinaga(MRM)-Devachuli	0.000	3.564	0.000	3.564	All Weather	Pragatinaga(MRM),Devachuli
48VR091	Jhyalbas-Pokhari	0.000	12.384	0.000	12.384	All Weather	Jhyalbas,Pokhari
48VR092	Pragatinagar-Salghari	0.000	1.055	0.000	1.055	All Weather	Pragatinagar Chowk(MRM),Narayani
48VR093	Jugepani-Jhyalbas	0.000	3.203	0.000	3.203	All Weather	Jugepani,Jhyalbas
48VR094	Pragatinagar Chowk(MRM)-Narayani	0.000	1.925	0.000	1.925	All Weather	Pragatinagar,Salghari
48VR095	Kadampur-Paranpur-Jhakre-Chowdary Chowk (MRM)	0.000	3.303	0.000	3.303	All Weather	Kadampur,Paranpur,Jhakre,Chowdary Chowk (MRM)
48VR096	Prasauni VR	0.000	0.463	0.000	0.463	All Weather	Prasauni VR
48VR097	Kalika Mavi-Workshop(MRM)	0.000	2.755	0.000	2.755	All Weather	Kalika Mavi,Workshop(MRM)
48VR098	Kalika Mavi-Workshop(MRM)1	0.000	3.665	0.000	3.665	All Weather	Kalika Mavi,Workshop(MRM)1
48VR099	Pratappur Bridge- Gandakcanal Dam-Jhulsipur9Raidp	0.000	7.109	0.000	7.109	All Weather	Pratappur Bridge, Gandakcanal Dam,Jhulsipur9Raidp
48VR100	Kalikanagar-Sitalnagar	0.000	2.354	0.000	2.354	All Weather	Kalikanagar,Sitalnagar
48VR101	Pratapur-Beltarichowk-Kodwahatola-Rupauliya-Baruuw	0.000	8.029	0.000	8.029	All Weather	Pratapur,Beltarichowk,Kodwahatola,Rupauliya,Baruuw
48VR102	Karanghari-Bijaya chowk	0.000	1.957	0.000	1.957	All Weather	Karanghari,Bijaya chowk
48VR103	Prithivibasti-Gangabasti	0.000	2.204	0.000	2.204	All Weather	Prithivibasti-Gangabasti
48VR104	Karma-Mudera-Bhaksipur	0.000	5.575	0.000	5.575	All Weather	Karmaini ,Palahi
48VR105	Prithivibasti-Kritanchowk	0.000	6.546	0.000	6.546	All Weather	Prithivibasti,Kritanchowk
48VR106	Karmaini -Palahi Road	0.000	5.649	0.000	5.649	All Weather	Karma,Mudera,Bhaksipur
48VR107	Pulchowk-Congress Chowk	2.914	1.795	0.000	4.709	All Weather	Pulchowk,Congress Chowk
48VR108	khaireni- Jeelibiamore	0.000	4.270	0.000	4.270	All Weather	khaireni, Jeelibiamore
48VR109	Pulchowk-Congress Chowk	0.610	0.386	0.000	0.996	All Weather	Pulchowk,Congress Chowk
48VR110	Khutat- Hasinapur	0.000	1.722	0.000	1.722	All Weather	Khutat, Hasinapur
48VR111	Punarbass(Makar)-Chisapani	0.000	1.241	5.370	6.611	Fair Weather	Punarbass(Makar),Chisapani
48VR112	Kirtipur-Tilakana-Bankatti	0.000	6.273	0.000	6.273	All Weather	Kirtipur,Tilakana,Bankatti
48VR113	Purbatole-Lokha-milantole	0.000	6.403	0.000	6.403	All Weather	Purbatole,Lokha,milantole
48VR114	Koshigas Chowk-Pulchowk	0.000	5.853	0.000	5.853	All Weather	Koshigas Chowk,Pulchowk
48VR115	Purbatole-School	0.000	1.552	0.000	1.552	All Weather	Purbatole,School
48VR116	Kottadi(M.H)-Kotari-Danda	0.000	1.551	0.000	1.551	All Weather	Kottadi(M.H),Kotari,Danda
48VR117	Purnachandar Marga	0.000	2.912	0.000	2.912	All Weather	Purnachandar Marga
48VR118	Kukurmara-Dharmbasti	0.000	3.765	0.000	3.765	All Weather	Kukurmara,Dharmbasti
48VR119	Rajahar-Botetol	0.000	1.134	0.000	1.134	All Weather	Rajahar Chowk (MRM),Ghuseri,Bhutaha Basti
48VR120	Rajahar Chowk (MRM)-Ghuseri-Bhutaha Basti	0.000	2.033	0.937	2.970	All Weather	Rajahar Chowk (MRM),Ujauli
48VR121	Allahawal-Bhutaha road	0.000	2.454	0.000	2.454	All Weather	Allahawal-Bhutaha road
48VR122	Allahawal-Karbani road	0.000	1.528	0.000	1.528	All Weather	Allahawal-Karbani road
48VR123	Allahawal-Karbani road	0.000	0.699	0.000	0.699	All Weather	Allahawal-Karbani road
48VR124	Thakalichowk-Chwanthar(Dhauwadi VDC)	0.000	6.336	0.000	6.336	All Weather	Thakalichowk,Chwanthar(Dhauwadi VDC)
48VR125	Rajahar Chowk (MRM)-Ujauli	4.065	1.777	0.000	5.842	All Weather	Rajahar,Botetol
48VR126	Badipidit- Bardghat road	0.000	0.572	4.899	5.471	All Weather	Badipidit- Bardghat road
48VR127	Gaindaha-Amaipichhe	0.000	0.926	0.000	0.926	All Weather	Gaindaha,Amaipichhe
48VR128	Thakalichowk-indrachowk	1.925	3.314	0.000	5.239	All Weather	Thakalichowk,indrachowk
48VR129	Beltarichowk-Pajarkatti-Naudiha-tulsipur-Powerhous	0.000	0.864	0.000	0.864	All Weather	Beltarichowk,Pajarkatti,Naudiha,tulsipur,Powerhous
48VR130	Bhanunagar-Gaidahawa road	0.000	1.345	0.000	1.345	All Weather	Bhanunagar-Gaidahawa road
48VR131	Gangabasti VR	0.000	1.715	0.000	1.715	All Weather	Gangabasti VR
48VR132	Thakalichowk-Nawalpur	0.000	3.407	0.000	3.407	All Weather	Thakalichowk,Nawalpur
48VR133	Birta-Binatoli-Gokulnagr-Marchawa-Srinagar-Sekhana	0.000	4.849	0.000	4.849	All Weather	Birta,Binatoli,Gokulnagr,Marchawa,Srinagar,Sekhana
48VR134	Thana(MRM)-Sipsipey	0.000	5.036	0.000	5.036	All Weather	Thana(MRM),Sipsipey
48VR135	Rambas-Mudabas-Kritipur-Thapre-Basapokhari	0.000	1.105	21.009	22.114	Fair Weather	Rambas,Mudabas,Kritipur,Thapre,Basapokhari

Nawalparasi-LRN

Road Code	Road Name	Road Surface (Km)			Total Length (Km)	Service Type	Settlement
		Blacktop	Gravel	Earthen			
48VR136	Thana(MRM)-Sipsipey	0.444	2.840	0.000	3.284	All Weather	Thana(MRM),Sipsipey
48VR137	Girwari-Belwa	0.000	1.951	0.000	1.951	All Weather	Girwari,Belwa
48VR138	Thana(MRM)-Sipsipey	0.000	0.725	1.280	2.005	Fair Weather	Thana(MRM),Sipsipey
48VR139	16.no. Chowk-Simaltari1	0.000	2.110	2.174	4.284	Fair Weather	16.no. Chowk,Simaltari1
48VR140	Amrapuri chowk-Ratnanagar(Bhagar)	1.176	3.858	0.000	5.034	All Weather	Amrapuri chowk,Ratnanagar(Bhagar)
48VR141	Amrapuri chowk-Ratnanagar(Bhagar) 1	1.281	4.100	0.165	5.546	Fair Weather	Amrapuri chowk,Ratnanagar(Bhagar) 1
48VR142	16.no. Chowk-Simaltari1	1.106	3.776	0.000	4.882	All Weather	16.no. Chowk,Simaltari1
48VR143	Tulsinagar(MRM)-Khursanibari	0.000	7.246	0.000	7.246	All Weather	Tulsinagar(MRM),Khursanibari
48VR144	Sabhapati Chowk-Gumba Chowk	0.000	12.507	0.000	12.507	All Weather	Sabhapati Chowk,Gumba Chowk
48VR145	Tulsinagar(MRM)-Tilakpur VDC center- Petrolpump(MR	0.644	1.804	0.000	2.448	All Weather	Tulsinagar(MRM),Tilakpur VDC center, Petrolpump(MR
48VR146	Bardghat - Belbaniroad	0.000	2.346	0.000	2.346	All Weather	Bardghat - Belbaniroad
48VR147	Ujaiinichowk-MRM	1.487	0.896	0.000	2.383	All Weather	Ujaiinichowk,MRM
48VR148	Guthiparsauni-Motipur-Kyawalpur-Piparpatichowk-Bai	0.000	4.382	0.000	4.382	All Weather	Guthiparsauni,Motipur,Kyawalpur,Piparpatichowk ,Bai
48VR149	Sahid Hari Smriti Road	0.000	7.326	2.758	10.084	Fair Weather	Sahid Hari Smriti
48VR150	Bargadaba-Semari road	0.269	0.770	0.000	1.039	All Weather	Bargadaba-Semari road
48VR151	Sahid Hari Smriti Road	0.000	5.271	0.000	5.271	All Weather	Sahid Hari Smriti
48VR152	Barghat-Belabhari	0.000	2.683	0.000	2.683	All Weather	Barghat,Belabhari
48VR153	Sakrauli -jamuniya	0.000	0.832	34.115	34.947	All Weather	Sakrauli ,jamuniya
48VR154	Harkapur-Dhokari	0.000	7.648	0.000	7.648	All Weather	Harkapur,Dhokari
48VR155	Sakrauli Village road	0.000	12.165	0.000	12.165	All Weather	Sakrauli Village
48VR156	Hulasi Bridge(manari Bridge)-Bhoagani-Panchnagar(M	0.000	6.680	0.000	6.680	All Weather	Hulasi Bridge(manari Bridge),Bhoagani,Panchnagar(M
48VR157	Batrauli-Panchbhaiya-Kirtipur	0.751	0.729	0.000	1.480	All Weather	Batrauli,Panchbhaiya,Kirtipur
48VR158	Baula Khola-Aambash-Kadampur-Pokhari-Bandipur	0.000	0.767	2.471	3.238	Fair Weather	Baula Khola,Aambash,Kadampur,Pokhari,Bandipur
48VR159	Bedabadi-Narayani Khola	0.424	1.008	0.000	1.432	All Weather	Bedabadi,Narayani Khola
48VR160	Beldha Bazar-Narayani Khola	0.643	2.276	0.000	2.919	All Weather	Beldha Bazar,Narayani Khola
48VR161	Jaymirebhar-Belhani-Dhamabasti-Gangabasti-Pabitrab	0.000	8.661	0.000	8.661	All Weather	Jaymirebhar,Belhani,Dhamabasti,Gangabasti,Pabit rab
48VR162	Jhyalbas-Thapachowk-Koththar-Arunkhola(Naya Belhan	0.000	11.887	0.000	11.887	All Weather	Jhyalbas,Thapachowk,Koththar,Arunkhola(Naya Belhan
48VR163	Sarawal VDC- Janakpur	0.000	2.803	0.000	2.803	All Weather	Sarawal VDC, Janakpur
48VR164	Kawasoti-Shivmandir	0.000	3.664	0.000	3.664	All Weather	Kawasoti,Shivmandir
48VR165	Satghare-Tribhuwantar-Danda	0.000	9.782	0.000	9.782	All Weather	Satghare(MRM),Jukepani,Beluwa(Aloknath Ring)
48VR166	Kawaswoti VR	0.000	0.577	0.000	0.577	All Weather	Kawaswoti
48VR167	Satghare(MRM)-Jukepani-Beluwa(Aloknath Ring Road)	0.000	6.601	0.000	6.601	All Weather	Satghare,Tribhuwantar,Danda
48VR168	Kawaswoti VR 2	0.000	5.014	0.000	5.014	All Weather	Kawaswoti
48VR169	Satghare-Tribhuwantar-Danda	0.336	0.653	0.000	0.989	All Weather	Satghare,Tribhuwantar,Danda
48VR170	Kawaswoti VR 4	0.000	5.310	0.000	5.310	All Weather	Kawaswoti
48VR171	Seshaniya - raninagar	0.000	0.511	0.000	0.511	All Weather	Seshaniya - raninagar
48VR172	Kokhe tole- Budhha chowk	0.000	1.679	0.000	1.679	All Weather	Kokhe tole, Budhha chowk
48VR173	Kudia-Ghawa-Raninagar	0.000	0.819	0.000	0.819	All Weather	Kudia,Ghawa,Raninagar
48VR174	Kujauli-Rajahar	0.000	0.708	0.000	0.708	All Weather	Kujauli,Rajahar
48VR175	Kukurmara-Siddhanagar-Barauli Bazzar	0.000	1.311	0.000	1.311	All Weather	Kukurmara,Siddhanagar,Barauli Bazzar
48VR176	Kumarwarti-Barauli	0.000	1.212	0.000	1.212	All Weather	Kumarwarti,Barauli
48VR177	Kushanahari-pithaulichowk(MRM)	0.000	4.874	0.000	4.874	All Weather	Kushanahari,pithaulichowk(MRM)
48VR178	Kusma chowk - Mudara-Vaxipur	0.000	0.502	0.895	1.397	All Weather	Kusma chowk , Mudara,Vaxipur
48VR179	Sikurauli-Harkapur	1.975	1.418	0.000	3.393	All Weather	Sikurauli,Harkapur
48VR180	Bhutaha chowk - Ambas	0.000	4.783	0.000	4.783	All Weather	Bhutaha,Jamuniya,Sarwal,Hatthibhana,Lalitpur,M aheshpur
48VR181	Lalitpur - Shankarpur	0.000	6.272	0.000	6.272	All Weather	Lalitpur,Garauri
48VR182	Lokaha-gairi-Lauhane-Baruwa-Magarkot-Ratawal-Kutha	0.000	16.583	0.000	16.583	All Weather	Lokaha Chowk(MRM),Pithauli,Kawasoti
48VR183	Lokaha Chowk(MRM)-Pithauli-Kawasoti	0.000	7.970	0.000	7.970	All Weather	Lokaha,gairi,Lauhane,Baruwa,Magarkot,Ratawal,K utha
48VR184	Lokha-Prithivinagarchowk-Dharampanichowk	0.000	6.058	0.000	6.058	All Weather	Lokha,Prithivinagarchowk,Dharampanichowk
48VR185	Pitaju-Srijana Chowk	0.000	2.324	0.000	2.324	All Weather	Pitaju,Srijana Chowk
48VR186	Pithauli-Logai	0.000	3.520	0.000	3.520	All Weather	Pithauli,Logai
48VR187	Loktantrik chowk-Karanghari	0.000	1.090	2.420	3.510	All Weather	Loktantrik chowk,Karanghari
48VR188	BuddhaBasti(Bardaghat-Triveni road)-Panaai-Hulaki	0.000	2.573	0.000	2.573	All Weather	Buddhabast,Prithivibasti
48VR189	London Bridge(MRM)-Alahawal-Dhurbatole(MRM)	0.000	2.468	1.832	4.300	All Weather	London Bridge(MRM),Alahawal,Dhurbatole(MRM)
48VR190	London Bridge(MRM)-Alahawal-Dhurbatole(MRM)	0.301	0.570	0.000	0.871	All Weather	London Bridge(MRM),Alahawal,Dhurbatole(MRM)
48VR191	Lusahari-Baluwa-Bhrahmasthan-Amaltari-Baghkhor-Goc	0.000	17.203	0.000	17.203	All Weather	Lusahari,Baluwa,Bhrahmasthan,Amaltari,Baghkho r,Goc
48VR192	Madhumark-VDC Centre Divyapuri (MRM)	0.000	4.131	0.000	4.131	All Weather	Madhumark,VDC Centre Divyapuri (MRM)
48VR193	Sunwal-Bisasya-Somnath chowk(MRM)	3.617	0.260	0.000	3.877	All Weather	Sunwal VR 1
48VR194	MRM-Rupauliya	0.000	3.740	0.000	3.740	All Weather	MRM,Rupauliya
48VR195	MRM-Shivmandir	0.000	2.648	0.000	2.648	All Weather	MRM,Shivmandir
48VR196	Makar VR 5	0.000	3.162	0.000	3.162	All Weather	Makar
48VR197	MRM-Tallo Hardiya	0.000	2.204	0.000	2.204	All Weather	MRM,Tallo Hardiya
48VR198	Makar VR 7	0.000	1.174	0.000	1.174	All Weather	Makar

Nawalparasi-LRN

Road Code	Road Name	Road Surface (Km)			Total Length (Km)	Service Type	Settlement
		Blacktop	Gravel	Earthen			
48VR199	Danda-Kholuwa-Sehari	0.000	1.728	4.850	6.578	Fair Weather	Danda,Kholuwa,Sehari
48VR200	Sunwal VR 1	0.000	1.889	0.000	1.889	All Weather	Sunwal,Bisasya
48VR201	Sunwal(MRM)-Malpokhari	0.000	0.423	8.013	8.436	Fair Weather	Sunwal,Bisasya,Somnath chowk(MRM)
48VR202	Naduachowk(MRM)- Ashambari	0.000	3.759	0.000	3.759	All Weather	Naduachowk(MRM), Ashambari
48VR203	Sunwal(MRM)-Malpokhari	1.108	2.284	0.000	3.392	All Weather	Sunwal,Musanmantol
48VR204	Nandapur-Narayani	0.000	3.317	0.000	3.317	All Weather	Nandapur,Narayani
48VR205	Sunwal(MRM)-Malpokhari	0.000	3.859	0.000	3.859	All Weather	Sunwal,Prasawal,Amraut,Banjariya,Ghinna,Bakena ,Lalpatti,Tonm
48VR206	Narayanitol-Pithauli	0.000	1.330	0.000	1.330	All Weather	Narayani,Tuttabandiha
48VR207	Narayani-Tuttabandiha	7.440	0.000	0.000	7.440	All Weather	Narayanitol,Daldale
48VR208	Narayanitol-Daldale	0.000	0.356	0.000	0.356	All Weather	Narayanitol,Pithauli
48VR209	Manjariya -Sakaurili-Sanai VDC	0.486	0.000	0.000	0.486	All Weather	Manjariya,Jamuniya,Sanai,Ragargung
48VR210	Narayni river - Indian Border	0.000	0.480	0.000	0.480	All Weather	Narayni river - Indian Border
48VR211	Matkuri-Harkapur	0.000	2.971	0.000	2.971	All Weather	Matkuri,Harkapur
48VR212	Nawajivan-Taikot (MRM)	0.000	0.825	0.000	0.825	All Weather	Nawajivan,Taikot (MRM)
48VR213	Milanchowk-Kyaureni (MRM)	0.000	0.410	0.000	0.410	All Weather	Milanchowk,Kyaureni (MRM)
48VR214	Nayan Barauli Ring Road	0.000	1.865	0.000	1.865	All Weather	Nayan Barauli Ring
48VR215	Milanchowk-Satpati-Bettari	0.000	9.147	0.000	9.147	All Weather	Milanchowk,Satpati,Bettari
48VR216	Mouratadi-Bijayyapur-Bhutaha 1	0.000	1.795	0.000	1.795	All Weather	Mouratadi,Bijayyapur,Bhutaha 1
48VR217	Omsanti Chowk-Jagriti Chowk	0.000	4.439	0.000	4.439	All Weather	Omsanti Chowk,Jagriti Chowk
48VR218	Milanchowk-Satpati-Bettari	0.000	6.775	0.000	6.775	All Weather	Milanchowk,Satpati,Bettari
48VR219	Misrauli-Jargaha-Bhumahi(MRM)	0.000	4.035	0.000	4.035	All Weather	Misrauli,Jargaha,Bhumahi(MRM)
48VR220	Palahi-2 -Parasi Indian Border Road	0.000	2.233	0.000	2.233	All Weather	Palahi,2 ,Parasi Indian Border
48VR221	Misrauli-Jargaha-Bhumahi(MRM)	1.251	1.004	0.000	2.255	All Weather	Misrauli,Jargaha,Bhumahi(MRM)
48VR222	Panauti-Lusaslahari	0.000	0.916	0.000	0.916	All Weather	Panauti,Lusaslahari
48VR223	Monaharpur-Ratanpur road	1.105	0.739	0.000	1.844	All Weather	Monaharpur-Ratanpur road
48VR224	Mouratadi-Bijayyapur-Bhutaha	0.000	10.833	0.000	10.833	All Weather	Mouratadi,Bijayyapur,Bhutaha
48VR225	Parasi-Bhumi road-Padatika-Manari	1.487	2.310	3.848	7.645	Fair Weather	Parasi(APF),Kunwar,Bhumahi(MRM)
48VR226	Pataha-Pragatichowk	0.952	0.000	0.000	0.952	All Weather	Pataha,Pragatichowk
48VR227	MRM-Bhareri	0.000	2.123	0.000	2.123	All Weather	MRM,Bhareri
48VR228	MRM-Dumkauli	0.000	0.951	0.000	0.951	All Weather	MRM,Dumkauli
48VR229	Pataha-Pragatichowk	0.000	1.907	0.000	1.907	All Weather	Pataha,Pragatichowk
48VR230	Petrol Pump chowk(MRM)-Salghari	0.000	2.521	0.000	2.521	All Weather	Petrol Pump chowk(MRM),Salghari
48VR231	MRM-Jhakro-Kadampur	0.000	3.833	0.000	3.833	All Weather	MRM,Jhakro,Kadampur
48VR232	Pipara -Narayanchowk	0.000	1.472	0.000	1.472	All Weather	Pipara ,Narayanchowk
48VR233	MRM-Jhyalbas	0.000	0.995	0.000	0.995	All Weather	MRM,Jhyalbas
48VR234	Salbas MRM - Pipra	0.000	1.326	0.000	1.326	All Weather	Salbas MRM - Pipra
48VR235	Padkauli-Pathariya road	0.000	1.604	0.000	1.604	All Weather	Padkauli-Pathariya road
48VR236	Devgaun-Patahiya road	0.000	0.418	0.000	0.418	All Weather	Devgaun-Patahiya road
48VR237	Mangalpur-Hathibanha road	0.000	3.553	0.000	3.553	All Weather	Mangalpur-Hathibanha road
48VR238	Dhangadahwa-Chota Dubauli road	0.000	2.487	0.000	2.487	All Weather	Dhangadahwa-Chota Dubauli road
48VR239	Mandara -Balashpur road	0.000	2.160	0.000	2.160	All Weather	Mandara -Balashpur road
48VR240	Lokpurwa -Kusma road	0.000	1.021	0.000	1.021	All Weather	Lokpurwa -Kusma road
48VR241	Karmani-Balashpur	0.000	0.776	0.000	0.776	All Weather	Karmani-Balashpur
48VR242	Rajbari -Bhairawa road	0.000	1.076	0.000	1.076	All Weather	Rajbari -Bhairawa road
48VR243	Sagar - India Border	0.000	0.776	0.000	0.776	All Weather	Sagar - India Border
48VR244	Prasawal -Aainchawal	0.000	0.405	0.000	0.405	All Weather	Prasawal -Aainchawal
48VR245	Rajhar -Kujauli	0.000	2.452	0.000	2.452	All Weather	Rajhar ,Kujauli
48VR246	Khadrawa-Khairatawa road	0.000	1.065	0.000	1.065	All Weather	MRM,Ramnagar
48VR247	Kudiya Gaap road	0.000	0.155	0.000	0.155	All Weather	Kudiya Gaap road
Plotting	Plotting	0.000	12.904	0.000	12.904	All Weather	Plotting
	Total	**47.395**	**698.498**	**137.306**	**883.199**		

District Roads (Core Network & Village Road)

Rupandehi District

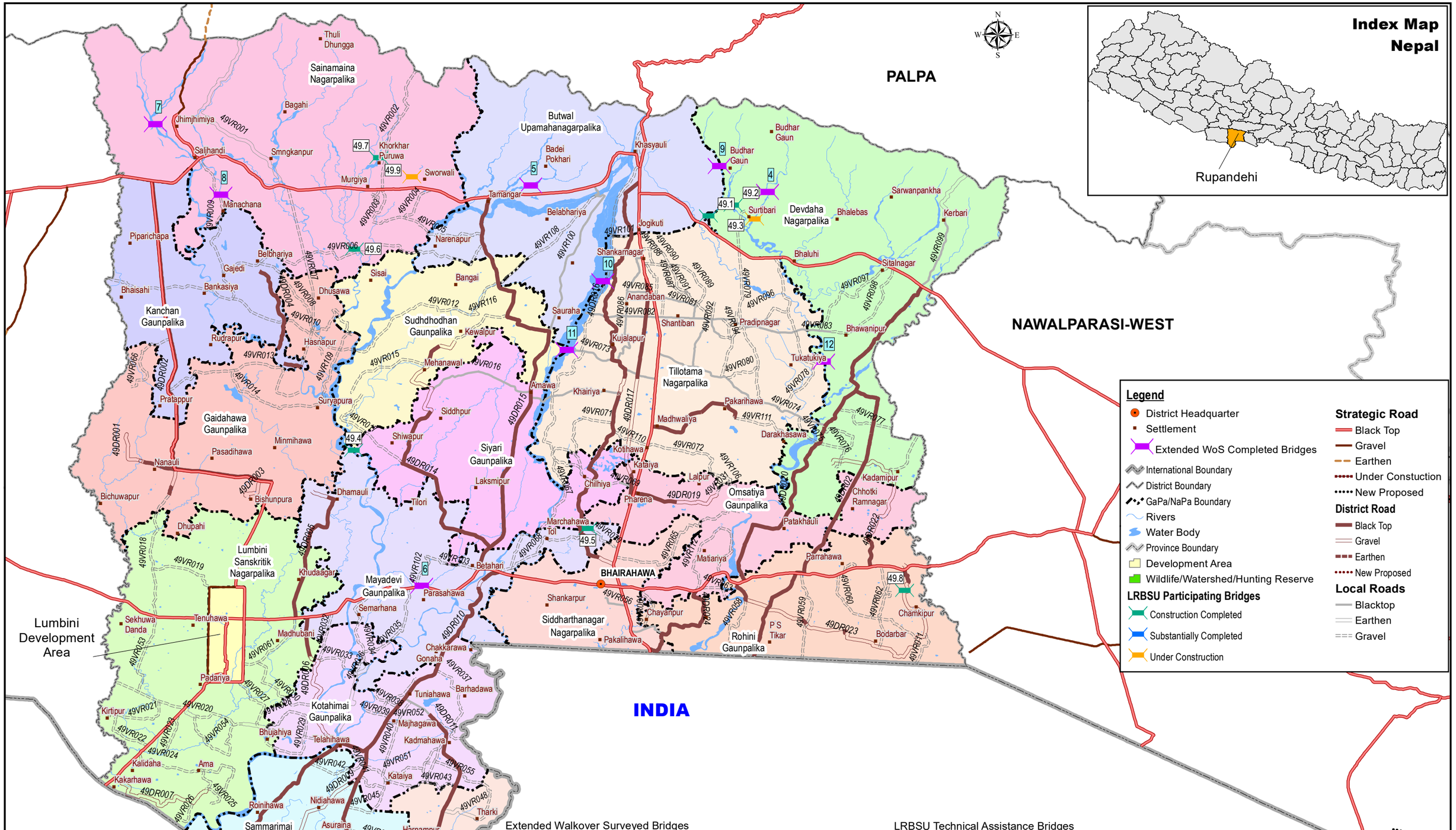

Extended Walkover Surveyed Bridges

Code	Bridge Name	Road Name	Remarks
4	Trishuli (Bhalughat) Khola Bridge	Dhago Karkhana-Charange-Mudabas-Jhumsa Road	Bridge name: Trishuli (Bhalughat) Khola Bridge and River name: Jyamire Khola (Map)
5	Milan Park Ghola Bridge	Pasang Lhamu Path	Bridge name: Milan Park Ghola Bridge and River name: Satgadhi Khola (Map)
6	Khadawanala Khola Bridge	Mayadevi Rural Muncipality Link Road	
7	Kanchan Khola Bridge	Sainamaina Ring Road (Jhimjhime-Panbari Khanda)	
8	Pahila Khola Bridge	Sainamaina Ring Road (Bankatti-Taali Khanda)	
9	Khahare Khola Bridge	Shivanagar-Ladiyabas-Charange Road	Bridge name: Khahare Khola Bridge and River name: Suwari Khola (Map)
10	Tinau (Nayamil)Khola Bridge	Nayamil (SRM) - Motipur Road	
11	Tinau (Paune)Khola Bridge	Bhalbadi-Paune-Sudodhan RM Road	
12	Rohini Khola Bridge	Tilottama-Bhata-Makrahar Road	

LRBSU Technical Assistance Bridges

Code	Bridge Name	Road Name	Status
49.1	Charange Khola Bridge (khahare Khola)-Box Bridge Multicell	Butwal Dhago Karkhana(MRN)- Charange-Dobhan	Construction Completed
49.2	Chrange Khola Bridge (Upper)	Butwal Dhago Karkhana (MRM) -Charange - Mudhabas -Palpa Road	Construction Completed
49.3	Chrangye Khola Bridge (Trisuli Tole)	Bhalui - Trisuli tole - Charangye - Mudhabas Road	Under Construction
49.4	Danab bridge (Kachakachawaghat)	Bethari- Chhapiya-Kamriya -Dhamauli Road	Construction Completed
49.5	Ghagara Khola Bridge	Anchalpur-Uchami-Madhuban road	Construction Completed
49.6	Ghamaha Khola Box Bridge (Kushma)	Sainamaina Muncipality 5 & 6 Kusma baxsad Roaad	Construction Completed
49.7	Ghamaha Khola bridge (Ganga Nagar)	Murgiya-Ganga Nagar-Kachahal- Juthapauwa Road	Construction Completed
49.8	Mahau Khola Bridge	Chhipagadh-Barewa Bhansar Road	Construction Completed
49.9	Sukauli Khola Bridge	Ranibagiya -Ganganagar- Sworauli - Sainamaina Municipality	Under Construction

Local Roads Bridge Support Unit (LRBSU)
Manbhawan,Lalitpur

175 87.5 0 175 350 Km

Date: 3/4/2019

Rupandehi-DRCN

Road Code	Road Name	Road Surface (Km)				Total Length (Km)	Service Type	Settlement
		Blacktop	Gravel	Earthen	New Construction			
49DR001	Jharbaira - Lundihawa - Jogada road	2.009	5.355	0.000	0.000	7.363	All weather	
49DR002	Fireline - Lumbini road	19.514	0.000	0.000	0.000	19.514	All weather	
49DR003	Bisnupura VDC centre link road	0.000	1.437	0.000	0.000	1.437	All weather	
49DR004	Bansagadhi - Gajedi - Suryapura road	5.355	0.000	0.000	0.000	5.355	All weather	
49DR005	Mahajidiya - Dhamauli - Suryapura road	7.212	0.769	0.000	0.000	7.980	All weather	
49DR006	Jhulenipur - Piparpaiya - Sipawa - DuiMuhan road	2.024	5.637	0.000	0.000	7.661	All weather	
49DR007	Odwaliya - Bhabai - Aama road	0.000	4.135	0.000	0.000	4.135	All weather	
49DR008	Bhaingaiya - Thru. Piprahawa - Karaula - Semara road	19.129	0.201	0.000	0.000	19.331	All weather	
49DR009	Ramnagar Ferana road	0.000	4.585	0.000	0.000	4.585	All weather	
49DR010	Hatti Bangai - Semra - Khairaghat road	21.161	0.374	0.000	0.000	21.535	All weather	
49DR011	Tunihawa - Mukundgadh - Rayapur - Semera road	14.332	3.062	0.000	0.000	17.394	All weather	
49DR012	SIlautiya VDC centre link road	0.000	1.448	0.000	0.000	1.448	All weather	
49DR013	Bagauli VDC centre link road	0.000	1.085	0.000	0.000	1.085	All weather	
49DR014	Kutta - Chhapiya - Banbhusadi - Manmatriya - Sau. Parsatikar road	10.697	4.900	0.000	0.000	15.598	All weather	
49DR015	Tamnagar - Bethari Road	22.274	0.000	0.000	0.000	22.274	All weather	
49DR016	Basdiwa - Bawankoti - Karaiya - Denganagar - Devinagar road	21.517	1.665	0.000	0.000	23.181	All weather	
49DR017	Divertole - Thutipipal road	6.829	4.868	0.000	0.000	11.697	All weather	
49DR018	Madhawaliya - Vutahawa road	5.104	0.000	0.000	0.000	5.104	All weather	
49DR019	Thutipipal - Hati Parsatikar road	2.020	2.110	0.000	0.000	4.130	All weather	
49DR020	Pathkhuali-Lothpura-gauri-Sishaniya-Partitole-Ramnagar road	12.743	0.000	0.000	0.000	12.743	All weather	
49DR021	Bhagwanpur(Aamuwa) - Dhakdhai - Khaireni road	22.753	0.000	0.000	0.000	22.753	All weather	
49DR022	Parasi-Chhipagad-Jamuhani-Betwaliya-Shalduhniya-Shankarpur-Pragatinagar-Shiktaha	1.642	7.000	0.000	0.000	8.642	All weather	
49DR023	Baikunthapur-Bodarbar-Buchi Bhansar-Barewa Road	2.420	13.485	0.000	0.000	15.904	All weather	
49DR024	Belahiya - Bagaha - Basantapur road	5.700	0.000	0.000	0.000	5.700	All weather	
	Total	**198.734**	**62.113**	**0.000**	**0.000**	**266.548**		

Rupandehi-LRN

Road Code	Road Name	Road Surface (Km)			Total Length (Km)	Service Type	Settlement
		Blacktop	Gravel	Earthen			
49VR001	Ramapur-Laudhapani-(Arghakhanchi) Road	0.000	0.000	10.095	10.095	Fair weather	Sainamaina municipality
49VR002	Parroha-Kachal(Pipal) Road	0.000	6.849	0.000	6.849	All weather	Sainamaina municipality
49VR003	Ranaura - Jharamaira Road	0.000	1.827	0.000	1.827	All weather	Sainamaina municipality
49VR004	Bolbam Ring Road Road	0.000	2.058	0.000	2.058	All weather	Sainamaina municipality
49VR005	Semalari-Seruwa Road	0.000	5.708	0.000	5.708	All weather	Sainamaina municipality
49VR006	Kothi nadi-Bhaisahi-Semlar Road	0.000	21.971	0.000	21.971	All weather	Kaparkatti, Baidiliya, Sadagadhi, Baksand,
49VR007	Ramwapur-Suryapura Road	0.000	10.548	0.000	10.548	All weather	Ramapur, Deuwapara, Dudharaksa, Dhusawa,
49VR008	Buddhanagar-Serawa-Kiseli-Suryapura Road	0.000	6.033	0.000	6.033	All weather	Belbariya, Lakhanautiya, Hasnapur
49VR009	Pipaldanda-Chaudhary Ghola-Danapur Road	0.000	6.864	0.000	6.864	All weather	Saljhandi, Talhi, Manachana, Gajedi
49VR010	Lakhan Chowk (Rudrapur)-Gaidataa Road	0.000	7.441	0.000	7.441	All weather	Belawa, Mainhiya, Materiya, Bagaha, Pahadibuta
49VR011	Baikunthapur-Budhbare-Buchi Bhansar-Barewa Road	0.000	1.843	0.000	1.843	All weather	Bodarbar
49VR012	Kadali Danda-Kha. Bangai-Manmateria-Suryapura Road	0.000	10.344	0.000	10.344	All weather	Paschim Mainahiva, Rajadh, Puraini, Gurwaliya,
49VR013	Shantinbazar-Bishaurya-Gulhariya Chowk-Suryapur Chowk	0.000	4.747	0.000	4.747	All weather	Chhattapur, Aichawal
49VR014	Rudrapur-Gaddihawataal-Suryapur Road	0.000	8.836	0.000	8.836	All weather	suryapura, Bisaurya,Dihawa, Haraiya
49VR015	Bhagalpur-Bakuli- Sisawa Road	0.000	4.565	0.000	4.565	All weather	Semari, Halbadi, Kotahiyatola, Sisawa
49VR016	Pathardanda-Pachim Amuwa-Banbuse Thana-Suryapura	9.516	5.691	0.000	15.207	All weather	Aamuwa, Sarjuganj, Madanganj
49VR017	Sisuwa-Madhuwani-Dayanagar-Chhapiya Road	0.000	5.440	0.000	5.440	All weather	Chhapiya, Khairahanidih, Auralhawa, Madhuwani,
49VR018	Lundihawa-Maraina-Maglaha Road	0.000	6.534	0.000	6.534	All weather	Lumbini sanskritik
49VR019	Akala Chowk-Masina Chowk Road	0.000	3.297	0.000	3.297	All weather	Lumbini sanskritik
49VR020	Jayanagar-Khungain-Kewataliya-Duiwuhaughat Road	0.000	9.748	2.776	12.524	All weather	Lumbini sanskritik
49VR021	Amari-siwalawa-kirtipur Road	0.000	3.274	0.000	3.274	All weather	Lumbini sanskritik
49VR022	Siwalawa-tulo mahuwari-Sanu mahuwari Road	0.000	2.672	0.000	2.672	All weather	Lumbini sanskritik
49VR023	Bhagawanpur gaawo-health post-lumbini Road	0.000	2.058	0.000	2.058	All weather	Lumbini sanskritik
49VR024	Kalidaha-Aama-Ardauola-Paisiya Road	0.000	7.234	0.000	7.234	All weather	Bhawai, Ardauli, Aama, Pausiwa
49VR025	Danab nadi-babae chauoki-Sunauol Road	0.000	1.494	0.000	1.494	All weather	Amahawa, Bhabai, Sunwal
49VR026	Bhawandari chok-Arjamakute Road	0.000	1.238	0.000	1.238	All weather	Nipaniya, Ajama
49VR027	Bhagawanpur-Nandanagar Road	0.000	3.016	0.000	3.016	All weather	Lumbini sanskritik
49VR028	Sipawa 3-paraspur-Bogadeya Road	0.000	2.780	0.000	2.780	All weather	Sipuwa, Purnihawa, narkathawa
49VR029	Dhue muhan bogadeya-Sipawa Road	0.000	1.032	0.000	1.032	All weather	Sipuwa, Tiwaripur
49VR030	Mahilwar-laxmipur-Jamuhe Road	0.000	4.198	0.000	4.198	All weather	Lumbini sanskritik
49VR031	Thutipipal-Hati Pharsatikar Road	0.000	0.976	0.000	0.976	All weather	Jamuhi, Laksminagar,Mahilwari
49VR032	Piparpatiya chok-piparpatiya tol-lumbini sadaka sundi Road	0.000	2.550	0.000	2.550	All weather	Mahajidiya, Madubani, Lumbini
49VR033	4 no. chowk Surya - Kewalani - Sumeru Road	0.000	1.718	0.000	1.718	All weather	Sundi, Bankasiya, Tulsipur
49VR034	Ramawapur-Duimuhan Road	0.000	4.760	3.485	8.245	All weather	Ramuwapur, Semarhani, Lahapurpakadi,
49VR035	Rambapur - Motipur Road	0.000	4.552	0.000	4.552	All weather	Motipur, Gonaha, Barsauli, Sanopakadi
49VR036	Lukthaub - Rambapur Road	0.000	0.000	1.076	1.076	Fair weather	Lukadahawa Motipur, Gonaha, Barsauli, Sanopakadi Ramuwapur
49VR037	Benipurghat-Tunihawa-Maryadpur VDC Road	0.000	6.701	0.000	6.701	All weather	Maryadpur, Shiwapur, Barhadawa, Sadakhawa, Tuniahawa, Majhag
49VR038	Majhagabe - Shiv Mandir - Benighat Road	0.000	1.259	0.000	1.259	All weather	Baksapur, Majhagawa
49VR039	Majhagabe - Hepo - Benighat Road	0.000	1.116	0.000	1.116	All weather	Majhagawa,Beninagar
49VR040	Tunihawa-Mukundagadh Road	0.000	3.941	0.000	3.941	All weather	Itahiya, Majhagawa, Chhotka Majhagawa, Lodhpurwa, Bogadi
49VR041	Saharba - Bangai Chowk Road	0.000	1.612	0.000	1.612	All weather	Bhangaiya
49VR042	Sakuwa Chowk - Shreenagar Road	0.000	2.938	0.000	2.938	All weather	Bhangaiya, Nawabi, Bhaisagahan, Hardi, Betkuiya,
49VR043	Prasahwa-Kataya-Marchabari Gaun-Khajani Road	0.000	5.279	0.000	5.279	All weather	Parashawa, Kataiya, Baniyadih, Khajahani
49VR044	Saharba - Kataya Road	0.000	1.545	0.000	1.545	All weather	Kataiya, Parsabal
49VR045	Kataya Ward No. 6 - Dipnagar - Nawahiwa - Mahadaiya Road	0.000	2.967	0.000	2.967	All weather	Bakdki Mahadei-Nakahiya-Dipnagar-Kataiya-
49VR046	Phulbariya-Wadawabliya-Asuraina(Chandighat) Road	0.000	6.999	0.000	6.999	All weather	Dayanagar-Mahadewa-Bagauli-Betahiya-ramnagar
49VR047	Rayapur-Amuba-Khairya-Dubauliya Chauraha Road	0.000	3.522	0.000	3.522	All weather	Amuwa,Rayapur,Bichawapur,
49VR048	Phulbariya Chowk-Khanjani Road	0.000	3.966	1.675	5.641	All weather	Phulbaraiya,Tharki,Piparhawa,Bairihawa,Bogadi
49VR049	Kadamhawa Chowk - Hardi Gaun - Marchabari mai Road	0.000	1.791	0.000	1.791	All weather	Kadamhawa,Hardi
49VR050	Marchabari Mai - Kadamhawa Road	0.000	2.245	0.000	2.245	All weather	Kadamhawa,Hardi,Bhisanpura
49VR051	Marchabari Mai - Bishnupur - Kataya Road	0.000	2.336	0.000	2.336	All weather	Kataiya,Bogadi
49VR052	Majhagawa - Kadamahawa Road	0.000	4.327	0.000	4.327	All weather	Majhgawa-Bairghat,Kadamhawa
49VR053	Moglaha-Manaura Road	0.000	4.230	0.000	4.230	All weather	Lumbini sanskritik
49VR054	Kewataliya-Ardauola-Ardauoli-Khungai Road	0.000	4.734	0.000	4.734	All weather	Lumbini sanskritik
49VR055	Phulbariya Chowk - Hardi Road	0.000	1.266	0.000	1.266	All weather	Phulbaraiya,Hardi
49VR056	Rangshala Path	1.210	0.000	0.000	1.210	All weather	Siddarthanagar municipality
49VR057	Sunoul Road-Bagaha-Basanpur Road	1.713	0.000	0.000	1.713	All weather	Siddarthanagar municipality
49VR058	Baiunthapur-Mainihawa Road	0.000	2.994	0.000	2.994	All weather	Badki Khurhuriya ,Kharbia Tola
49VR059	Dhakdaai chowk-Manoharapur Road	0.000	4.712	0.000	4.712	All weather	Dhakdaai,Belarahi,Simara,Manoharapur
49VR060	Parasi Jhuga-Lalitpur-Parsa-Piparhawa Road	0.000	5.615	0.000	5.615	All weather	Nakahiya,Parasi Jhura,Lalitpur,Parsa ,Piparhawa
49VR061	Semrahawa-Aurahawa-lalitpur-Bodhbar Road	0.000	6.623	0.000	6.623	All weather	lalitpur,Pakarihawa,Simarhawa
49VR062	Semhawa-Bodhbar-Imalihawa Road	0.000	5.158	0.000	5.158	All weather	Chhipagadh,Khurhuriya,Aurahawa,Bodarbar
49VR063	Shreeram Chowk- Gujarpuwa Tol Road	0.000	1.300	0.000	1.300	All weather	Gujarpurwa,Panawi,Shreerampur

Rupandehi-LRN

Road Code	Road Name	Road Surface (Km)			Total Length (Km)	Service Type	Settlement
		Blacktop	Gravel	Earthen			
49VR064	Danda pul-Chainpur-Daeport Road	0.000	2.402	0.000	2.402	All weather	Balapur Sano,Dolpur,Chayanpur,
49VR065	Buddha Chok-Besari Road(Municipal Road)	0.000	7.808	0.000	7.808	All weather	Siddarthanagar municipality
49VR066	Jharbaira-Lunidihawa-Jogada- Road	0.000	4.078	0.000	4.078	All weather	Anchalpur,Uchami,Madhuban
49VR067	Tinau Corridor	0.000	27.074	0.000	27.074	All weather	Tilottama municipality
49VR068	Love Garden (Bishwakarma Mandir) û Marchahawa -Bangai Road	0.000	4.657	0.000	4.657	All weather	Uchami,Marchahawa Tol ,Hatibangai,Bangai
49VR069	Basdilwa-Banbhusadi Thana Road	0.807	0.000	0.000	0.807	All weather	Jitpur,Chilhiya
49VR070	Lakhan Chowk-Chilhiya-Jeetpur-Tindhena Road	0.220	2.162	0.000	2.382	All weather	Rehara,Guniyadanda,Chilhiya,Rakhauna,Amawa,
49VR071	Supauli- Tikuligad School-Rehara Gau Road	0.000	3.654	0.000	3.654	All weather	Tilottama municipality
49VR072	Kotihawa-Amarhawa Road	0.000	2.726	0.000	2.726	All weather	Tilottama municipality
49VR073	Bhlwari-Karaujiya-Paschim Pauni Road	3.649	0.000	0.000	3.649	All weather	Tilottama municipality
49VR074	Mangalapur-Kanchi Bazar-Sagrahwa Road	9.001	0.000	0.000	9.001	All weather	Tilottama municipality
49VR075	Sakrahawa-Jaypur-Khadak ma.v. Birta-Shankarpur Chowk Road	0.000	3.026	0.000	3.026	All weather	Sakrahawa,Shankarpur
49VR076	Kekhari village road	0.000	3.595	0.000	3.595	All weather	Badkigummi,Jayapur, ShankarpurPragatimagar
49VR077	Jamahani Tol-Kerawani Birta Road	0.000	5.642	0.000	5.642	All weather	Devdaha municipality
49VR078	Khanchhibazar Ramnagar-Bhaluhi Satak Road	0.000	9.256	0.000	9.256	All weather	Tilottama municipality
49VR079	Shivapur-Ganesh Nagar-MRM-Charnge-Mudabas Road	0.000	10.253	0.000	10.253	All weather	Tilottama municipality
49VR080	Shivapur- makrahara -Bewora sadaka Road	0.000	1.830	0.000	1.830	All weather	Tilottama municipality
49VR081	Nayamil-Premnagar-Shantinagar- Karaiya Road	5.303	0.000	0.000	5.303	All weather	Tilottama municipality
49VR082	Manigram-Gorkatwa Road	3.324	0.000	0.000	3.324	All weather	Tilottama municipality
49VR083	Manigram-Rohini -Khaireni Road	7.942	2.695	0.000	10.637	All weather	Tilottama municipality
49VR084	Naya mill-Manigram Road	0.000	1.027	0.000	1.027	All weather	Tilottama municipality
49VR085	Nayamil-Tinau River Road	1.654	0.000	0.000	1.654	All weather	Tilottama municipality
49VR086	Pahuni-12 no.-10 no.-Janakinagar Road	6.398	0.000	0.000	6.398	All weather	Tilottama municipality
49VR087	Shankarnagar devi sesthan-Naya mill anandban Road	0.000	1.828	0.000	1.828	All weather	Tilottama municipality
49VR088	Vetnari- V.D.C bulding shankarnagar Road	0.000	1.211	0.000	1.211	All weather	Tilottama municipality
49VR089	Divertole-Shiva Chowki-Shantinagar-Janabhabana School Road	0.000	4.376	0.000	4.376	All weather	Tilottama municipality
49VR090	Yogikuti-Shivapur-Semara Road	1.054	8.395	0.000	9.449	All weather	Tilottama municipality
49VR091	Sankharnagar(sankharnagar school)-shiva chok-Pragati chok Road	0.000	2.090	0.000	2.090	All weather	Tilottama municipality
49VR092	Jyoti nagar 4 no. Road	0.000	0.899	0.000	0.899	All weather	Tilottama municipality
49VR093	Deep nagar-Janbhawana Road	0.000	0.604	0.000	0.604	All weather	Tilottama municipality
49VR094	Jagrithi nagar -Mahuwaree choka Road	0.000	1.128	0.000	1.128	All weather	Tilottama municipality
49VR095	Simara-sukuhee-Shivapur Road	0.000	0.886	0.000	0.886	All weather	Tilottama municipality
49VR096	Kuwari-Kalikasthan Road	0.756	1.238	0.000	1.994	All weather	Tilottama municipality
49VR097	Shitalnagar-Devdaha Ma Vi, Bishalnagar-Rohini pul Road	0.000	5.436	0.000	5.436	All weather	Devdaha municipality
49VR098	Shitalnagar-Shantinagar-Bhawanipur Road	0.000	3.719	0.000	3.719	All weather	Devdaha municipality
49VR099	Khairani-Daunne(Hill)-Gothi (Palpa) Road	3.924	0.000	2.754	6.678	Fair weather	Devdaha municipality
49VR100	Belwas-Motipur-Betahani Road	8.787	0.000	0.000	8.787	All weather	Butwal sub metropolitan city
49VR101	Jogikutipul-Tinau Road	0.000	1.352	0.000	1.352	All weather	Jogikuti
49VR102	Motipur-Barewa Chowk Road	0.000	1.892	0.000	1.892	All weather	Motipur,Barewa
49VR103	Betahari-Barewa Chowk Road	0.000	2.609	0.000	2.609	All weather	Betahari,Barewa
49VR104	Jharmaira Village Road	0.000	0.675	0.000	0.675	All weather	Sainamaina municipality
49VR105	Murgiya Village Road	0.000	0.867	0.000	0.867	All weather	Sainamaina municipality
49VR106	Thutipipal-LaxmiNagar-KerwaniBazar-Besari Road	0.000	4.712	0.000	4.712	All weather	Batasari,Karuwani,Amarhawa,Madahawaliya
49VR107	Dhakdhae village road	0.000	0.977	0.000	0.977	All weather	Parahawa
49VR108	Belbas(Jholungepul)-Patharganj-Mainaihiya Road	0.000	6.459	0.000	6.459	All weather	Butwal sub metropolitan city
49VR109	Mahajidiya-Dhamauli-Suryapura Road	0.000	4.718	0.000	4.718	All weather	Semlar,Parsatikar,Motipur,Bu.Na.Pa.
49VR110	Pathardanda-Pachim-Amuwa-Banbuse-Thana-Suryapura road	0.000	1.842	0.000	1.842	All weather	Tilottama municipality
49VR111	Madhawaliya-Bhutaha Road	0.000	3.206	0.000	3.206	All weather	Gangawaliya,Kiktahan
49VR112	Belaihiya-Bagaha-Basantpur Road	0.000	3.897	0.000	3.897	All weather	Basantapur,Hatipharsatikar
49VR113	Ramnagar-Ferana Road	0.000	5.634	0.000	5.634	All weather	Karauta,Pharena
49VR114	Hati Bangai-Semra-Khairaghat Road	1.075	0.000	0.000	1.075	All weather	Amawa,Pharsatikar
49VR115	Tunihawa-Mukundgadh-Rayapur-Semera Road	1.371	0.000	0.000	1.371	All weather	Bishnupura,Dhamauli,Suryapura,Rudrapur,Sadi,Jogada
49VR116	Kutta-Chhapiya-Banbhusadi-Manmatriya-Sau.Pharsatikar	0.000	3.048	0.000	3.048	All weather	Manpakadi,Pharsatikar
49VR117	Panawi-Hati Pharsatikar Road	0.000	3.090	0.000	3.090	All weather	Basantapur,Hatipharsatikar
	Total	**67.704**	**431.745**	**21.861**	**521.310**		

District Roads (Core Network & Village Road)

Palpa District

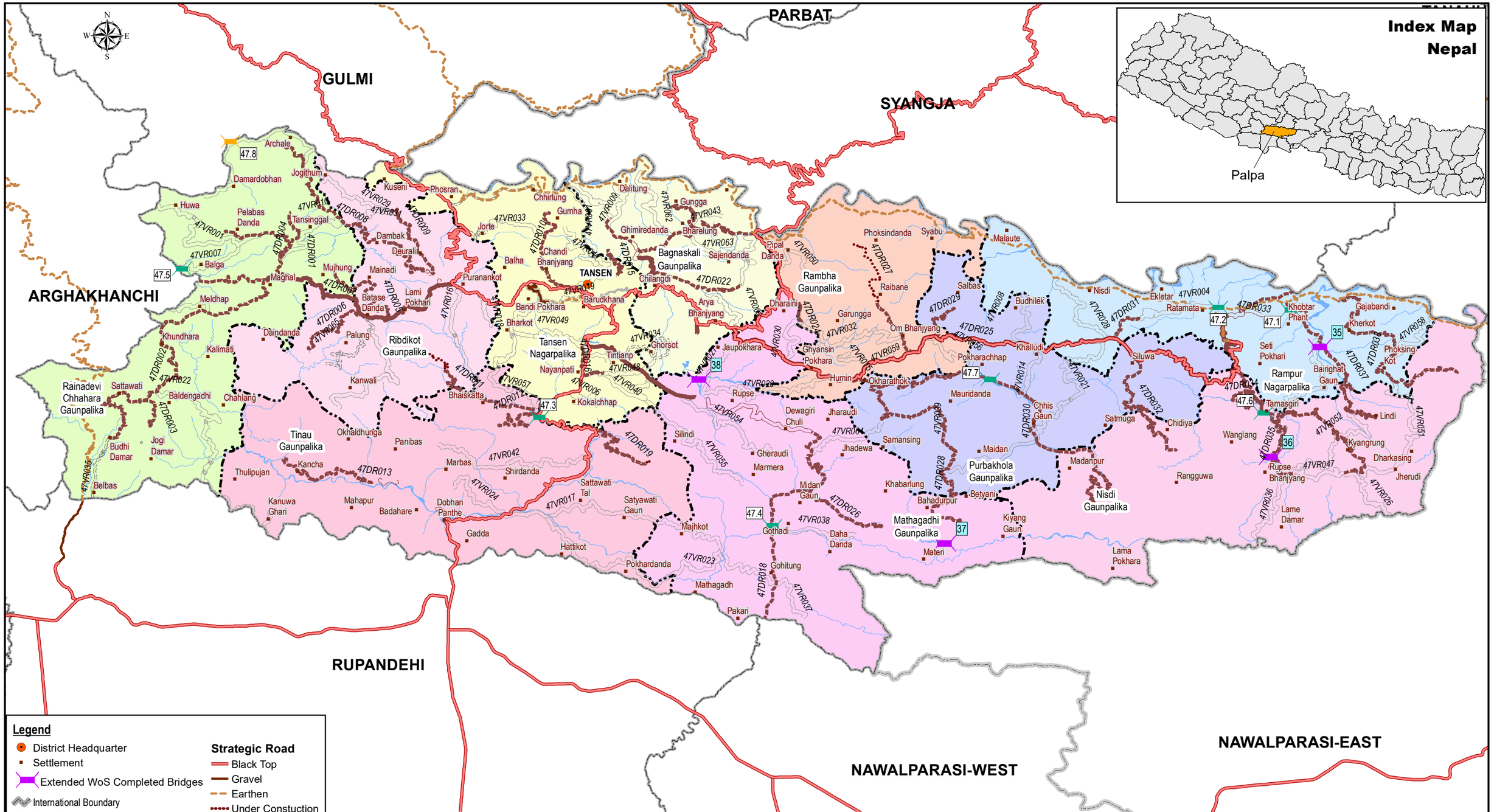

Legend

- District Headquarter
- Settlement
- Extended WoS Completed Bridges
- International Boundary
- District Boundary
- GaPa/NaPa Boundary
- Rivers
- Water Body
- Province Boundary
- Development Area
- Wildlife/Watershed/Hunting Reserve

LRBSU Participating Bridges

- Construction Completed
- Substantially Completed
- Under Construction

Strategic Road

- Black Top
- Gravel
- Earthen
- Under Constuction
- New Proposed

District Road

- Black Top
- Gravel
- Earthen
- New Proposed

Local Roads

- Blacktop
- Earthen
- Gravel

LRBSU Technical Assistance Bridges

Code	Bridge Name	Road Name	Status
47.1	Andheri Khola Box Culvert	Khoptar-Panthe-Lakuribhanjyang	Construction Completed
47.2	Baha khola Culvert (Kisan Bari)	Araybhanjyang _ Rampur	Construction Completed
47.3	Dumre Khola (Dumre)	Dumre-Batase Road	Construction Completed
47.4	Gothadi Khola Bridge (Gothadi- Jagat)	Bastari-Jhadewa- Khaireni Road	Construction Completed
47.5	Hariaap Khola(Tatimghat)	Amlabas-Pelabas-Panena Road	Construction Completed
47.6	Nisdi Khola Bridge (Dhunganabesi)	Beldanda-Dhunganabesi-Mytyal-Arunkhola Road	Construction Completed
47.7	Purbakhola Bridge (Rigneraha-6 Satbise)	Humin-Rigneraha-Jyamire	Construction Completed
47.8	Ridi Khola (Sideswor)	Riddi Khola Bridge, Sideswor Manbhag	Under Construction

Extended Walkover Surveyed Bridges

Code	Bridge Name	Road Name
35	Masaneghat Bridge, Rampur-3, Kritipur	Khoptar-Kritipur-panthe-Sahalkot Road
36	Pankarikhola Bridge, Nisdi G.P. :- 5, Pankarikhola	Beldanda-Dhunganabeshi-Mityal Road
37	Aarungkhola (Chidigang Raha)	Jhadewa-Rahabas-Bahadurpur-Jyamire Road
38	Tinau Khola (Badbari) Bridge	Rupse-Chidipani Road

Local Roads Bridge Support Unit (LRBSU)
Manbhawan,Lalitpur

175 87.5 0 175 350
Km

Date: 3/4/2019

Palpa-DRCN

Road Code	Road Name	Road Surface (Km)				Total Length (Km)	Service Type	Settlement
		Blacktop	Gravel	Earthen	New Construction			
47DR001	Amalabas-Pelabas-Bhuwanpokhari VDC	0.000	0.000	7.564	0.000	7.564	Fair Weather	Chhahara,Bhuwanpokhari
47DR002	Chhahara-Juthapauwa-Satyabati	0.000	0.000	25.717	0.000	25.717	Fair Weather	Chhahara,Juthapauwa,Satyawati
47DR003	Satyabati-Baldenggadhi	0.000	0.000	3.095	0.000	3.095	Fair Weather	Satyawati,Baldengadhi
47DR004	Dhajabanne-Somadi VDC	0.000	0.000	3.920	0.000	3.920	Fair Weather	Chhahara,Somadi
47DR005	Kusumkhola-Mainadi-Mujhung VDC	0.000	0.000	9.020	0.000	9.020	Fair Weather	Kusumkhola,Palungmainadi,Mujhung
47DR006	Batase-Pheka	0.000	0.000	6.194	0.000	6.194	Fair Weather	Palungmainadi,Fek
47DR007	Harthok-Chhahara -Tingire	15.606	0.000	4.803	0.000	20.409	All Weather	Khasyoli,Kusumkhola,Palungmainadi,Mujhun
47DR008	Khaseuli-Deurali-Siddheshwor VDC	0.000	1.532	19.460	0.000	20.992	Fair Weather	Deurali,Khyaha,Siddheswor
47DR009	Deurali-Khyaha	0.000	0.000	6.581	0.000	6.581	Fair Weather	Deurali,Khyaha
47DR010	Batasedanda-Bauwaghuma	0.000	0.000	7.704	0.000	7.704	Fair Weather	Tansen
47DR011	Dumre-Bhaisikatta-Wangsurung	0.000	0.000	8.867	3.063	11.930	Fair Weather	Masyam,Timure
47DR012	Dumre-Masyam	0.000	0.000	6.966	0.000	6.966	Fair Weather	Masyam
47DR013	Dovan-Kachal	0.000	7.548	8.448	0.000	15.996	Fair Weather	Dobhan,Kachal
47DR014	Bulthake-Khanigaun	0.000	0.609	2.596	0.000	3.205	Fair Weather	Chappani,Khanigaun
47DR015	Tansen Ring road-Barangdi VDC	0.000	0.000	4.055	0.000	4.055	Fair Weather	Barangdi
47DR016	Brindaban-Telgha VDC	0.000	0.000	1.661	0.000	1.661	Fair Weather	Madanpokhara,Telgha
47DR017	Nayapati-Madanpokhara VDC	0.000	0.000	1.336	0.000	1.336	Fair Weather	Madanpokhara
47DR018	Bastari-Jhadewa-Gothadi-Khaireni	7.793	10.746	17.614	0.000	36.153	Fair Weather	Tansen
47DR019	Charchare-Koldanda	0.000	0.000	8.703	0.263	8.965	Fair Weather	Masyam,Koldanda
47DR020	Chilangdi-Chappani-Garandada-Ramdi	2.528	0.738	11.674	0.000	14.939	Fair Weather	Chappani,Darlamdanda
47DR021	Maulibhanjyang-Gunga-Mijare	0.000	0.000	3.947	0.000	3.947	Fair Weather	Daelamdanda,Yamgha
47DR022	Chilangdi-Bagnas-Nayarchautari-Khanichhap	0.000	0.000	7.047	0.000	7.047	Fair Weather	Chappani,Nayarnamtales
47DR023	Dharampani-Pokharathok VDC	0.580	0.000	0.000	0.000	0.580	All Weather	Pokharathok
47DR024	Lasune-Khokhola	0.000	0.000	1.979	0.000	1.979	Fair Weather	Pipaldada
47DR025	Aryabhanjyang-Rampur-Keladi	46.127	1.493	3.127	0.000	50.747	All Weather	Nayarnamtales,Chidipani,Humin,Tahu,Birkot
47DR026	Jhadewa-Rahabas	0.000	0.000	6.648	0.000	6.648	Fair Weather	Jhadewa,Gothadi,Rahabas
47DR027	Tanhu-Ombhanjyang-Kiteni-Bhanjyangthok	0.000	0.000	4.136	5.515	9.651	Fair Weather	Tahu,Foksingkot
47DR028	Humin-Devinagar-Jalpa-Bahadurpur	0.000	0.000	22.579	0.000	22.579	Fair Weather	Humin,Devinagar,Jalpa,Bahadurpur
47DR029	Serkabas-Heklang	0.000	0.000	3.726	0.000	3.726	Fair Weather	Tahu,Haklang
47DR030	Humin-Ringneraha-Jyamire	0.000	0.000	28.377	0.000	28.377	Fair Weather	Devinagar,Jalpa,Ringnerahar,Jyamire
47DR031	Barbhanjyang-Khaliban	0.000	0.000	2.823	0.000	2.823	Fair Weather	Khaliban
47DR032	Siluwa-Archale	0.000	0.000	13.252	0.000	13.252	Fair Weather	Siluwa,Archale
47DR033	Bejhadh-Darchha	0.000	1.072	0.000	0.000	1.072	All Weather	Rampur,Darchha
47DR034	Beldanda-Galdhaphant-Kathaidanda	0.000	0.000	3.967	0.000	3.967	Fair Weather	Galdha
47DR035	Beldanda-Dhunganabesi-Mityal	0.000	0.000	14.592	0.000	14.592	Fair Weather	Galdha,Mityal
47DR036	Dhunganabensi-Kyangrung-Jhirubas	0.000	0.000	13.969	0.000	13.969	Fair Weather	Galdha,Jhirubas
47DR037	Khoptar-Kirtipur-Panthe-Sahalkot	0.000	0.000	16.908	0.000	16.908	Fair Weather	Darchha,Gadakot,Sahalkot
47DR038	Bhalayatar-Phurkechaur-Anandibhanjyang-Bakamalang	0.000	0.000	18.473	0.000	18.473	Fair Weather	Gandakot,Wakamalang
	Total	**72.632**	**23.737**	**331.526**	**8.840**	**436.735**		

Palpa-LRN

Road Code	Road Name	Road Surface (Km)			Total Length (Km)	Service Type	Settlement
		Blacktop	Gravel	Earthen			
47VR001	Amalabas-Pelabas-Talpokhara-Arghakhanchi	0.000	0.000	12.057	12.057	Fair Weather	Amalabas,Pelabas,Talpokhara,Arghakhanchi
47VR002	Argali Ranighat Ramdi-Pipaldanda - Genjha -Rampur-	0.000	7.145	0.000	7.145	All Weather	Argali Ranighat Ramdi,Pipaldanda , Genjha
47VR003	Aryabhanjyang-Chaupari (Khanichhap)	0.000	0.000	12.073	12.073	Fair Weather	Aryabhanjyang,Chaupari (Khanichhap)
47VR004	Barbhanjyang-Ratamata	0.000	0.000	7.194	7.194	Fair Weather	Barbhanjyang,Ratamata
47VR005	Batase-Palung-Lumbas-Budhikot- Kachal	0.000	0.000	11.444	11.444	Fair Weather	Batase,Palung,Lumbas,Budhikot, Kachal
47VR006	Bhalebas-Chhap-Pipaldanda-Kokal	0.000	0.000	4.738	4.738	Fair Weather	Bhalebas,Chhap,Pipaldanda,Kokal
47VR007	Bhuwanpokhari (Pelabas)-Balgha-Arghakhanchi	0.000	0.000	5.528	5.528	Fair Weather	Bhuwanpokhari (Pelabas),Balgha,Arghakhanchi
47VR008	Birkot-Geja	0.000	0.000	4.907	4.907	Fair Weather	Birkot,Geja
47VR009	Bulthake-Khanigaun(Deurali)-Dailatung	0.000	0.000	5.625	5.625	Fair Weather	Bulthake,Khanigaun(Deurali),Dailatung
47VR010	Chhahara-Dhajabanne-Tansingal-Sardewa	0.000	0.000	8.522	8.522	Fair Weather	Chhahara,Dhajabanne,Tansingal,Sardewa
47VR013	Chuchebari-Madanpokhara- (Bahunkhola)	0.000	0.000	1.593	1.593	Fair Weather	Chuchebari,Madanpokhara, (Bahunkhola)
47VR014	Deurali-Arkhaldanda-Hattilek-Purbakhola	0.000	0.000	4.987	4.987	Fair Weather	Deurali,Arkhaldanda,Hattilek,Purbakhola
47VR015	Dhowadi-Marsidanda-Khokkhola	0.000	0.000	4.738	4.738	Fair Weather	Dhowadi,Marsidanda,Khokkhola
47VR016	Dumre-Rajawai-Harthok	0.000	0.000	7.643	7.643	Fair Weather	Dumre,Rajawai,Harthok
47VR017	Gobarbandi-Satyawati-Jagat (Gothadi)	0.000	0.000	14.278	14.278	Fair Weather	Gobarbandi,Satyawati,Jagat (Gothadi)
47VR018	Hatiya(Bhairabsthan)-Bharkot	0.000	0.000	3.296	3.296	Fair Weather	Hatiya(Bhairabsthan),Bharkot
47VR019	Holandi-Setipokhari-Dhungakhani (Tansen-Tamghas Bypass)	0.000	0.000	1.825	1.825	Fair Weather	Holandi,Setipokhari,Dhungakhani
47VR020	Humin-Bagchaur-Kharebas-Tari	0.000	0.000	11.068	11.068	Fair Weather	Humin,Bagchaur,Kharebas,Tari
47VR021	Jabgadi-Lamdikhola-Arkhaldanda-Purbakhola	0.000	0.000	20.316	20.316	Fair Weather	Jabgadi,Lamdikhola,Arkhaldanda,Purbakhola
47VR022	Jhigamara-Ratamata-Chahala-Juthapauwa	0.000	0.000	20.551	20.551	Fair Weather	Jhigamara,Ratamata,Chahala,Juthapauwa
47VR023	Jhumsa-Jyamire-Damar-Jagat	0.000	0.000	20.400	20.400	Fair Weather	Jhumsa,Jyamire,Damar,Jagat
47VR024	Jhumsa-Masyam (Hatiya)	0.000	0.000	5.636	5.636	Fair Weather	Jhumsa,Masyam (Hatiya)
47VR025	Keladi-Rajghara-Sitakunda-Dhunganadensi	0.000	0.000	9.618	9.618	Fair Weather	Keladi,Rajghara,Sitakunda,Dhunganadensi
47VR026	Khadar-Dundada-Husikot-Nawalparasi	0.000	0.000	5.436	5.436	Fair Weather	Khadar,Dundada,Husikot,Nawalparasi
47VR027	Khahare-Badhabari-Buddhikot	0.000	0.000	3.261	3.261	Fair Weather	Khahare,Badhabari,Buddhikot
47VR028	Khaliban-Jabgadi-Bhangere-Gejha-Hosdi	0.000	0.000	7.170	7.170	Fair Weather	Khaliban,Jabgadi,Bhangere,Gejha,Hosdi
47VR029	Khaseuli-Deurali-Manabhag	0.000	0.000	6.635	6.635	Fair Weather	Khaseuli,Deurali,Manabhag
47VR030	Khokakhola-Chidipani-Phedidohora	0.000	0.000	4.905	4.905	Fair Weather	Khokakhola,Chidipani,Phedidohora
47VR031	khyaha-dammak	0.000	0.000	3.669	3.669	Fair Weather	khyaha,dammak
47VR032	Lasune-Khokhola-Ombhanjyang	0.000	1.897	10.356	12.253	Fair Weather	Lasune,Khokhola,Ombhanjyang
47VR033	Baughapokharathok-Birpokhara-Jorte	0.000	2.835	4.583	7.418	Fair Weather	Baughapokharathok,Birpokhara,Jorte
47VR034	Pakluwa-Gorsad-Bahakhok Phedi (Madi phat Ring road)	0.000	6.969	0.947	7.916	All Weather	Pakluwa,Gorsad,Bahakhok Phedi (Madi phat Ring)
47VR035	Saljhandi-Juthapauwa-Sunguredhunga	0.000	5.634	0.000	5.634	All Weather	Saljhandi,Juthapauwa,Sunguredhunga
47VR036	Beldanda-Dhunganabesi-Mityal-Arungkhola	0.000	5.896	14.168	20.064	Fair Weather	Beldanda,Dhunganabesi,Mityal,Arungkhola
47VR037	Jagat-Bhutuke-Mahalpokhari-(Sunawal)	0.000	0.000	9.781	9.781	Fair Weather	Jagat,Bhutuke,Mahalpokhari,(Sunawal)
47VR038	Jagat-Hyakbari-Thansing	0.000	0.000	6.987	6.987	Fair Weather	Jagat,Hyakbari,Thansing
47VR039	Jalpa VDC	0.000	0.000	0.316	0.316	Fair Weather	Jalpa
47VR040	Madanpokhara-Tinpiple-Amlihan	0.000	0.000	6.454	6.454	Fair Weather	Madanpokhara,Tinpiple,Amlihan
47VR041	Manbhag-Arsaudi-Amile-Pharsatakura	0.000	0.000	11.655	11.655	Fair Weather	Manbhag,Arsaudi,Amile,Pharsatakura
47VR042	Masyam-Jantilung-Marambot-Patal-Kerabari	0.000	0.000	11.892	11.892	Fair Weather	Masyam,Jantilung,Marambot,Patal,Kerabari
47VR043	Maulibhanjyang-Dansinga	0.000	0.000	3.032	3.032	Fair Weather	Maulibhanjyang,Dansinga
47VR044	Mauwadada-Amdada-Abal	0.000	0.000	6.168	6.168	Fair Weather	Mauwadada,Amdada,Abal
47VR045	Mehaldhap-Salledhar-Tindhare-Arghakhanchi-Panena	0.000	0.000	3.686	3.686	Fair Weather	Mehaldhap,Salledhar,Tindhare,Arghakhanchi,Panena
47VR046	Meldhara-Ghorbanda	2.830	0.000	0.000	2.830	All Weather	Meldhara,Ghorbanda
47VR047	Mityal-Jhirubas VDC	0.000	0.000	4.818	4.818	Fair Weather	Mityal,Jhirubas
47VR048	Nayapati-Damkada	0.000	0.000	4.233	4.233	Fair Weather	Nayapati,Damkada
47VR049	Parbas-Tinpiple-Jukiya-Bohkhar	0.000	0.000	7.695	7.695	Fair Weather	Parbas,Tinpiple,Jukiya,Bohkhar
47VR050	Pipaldada-Jheskang-Namtaha-Titeni	0.000	0.000	3.804	3.804	Fair Weather	Pipaldada,Jheskang,Namtaha,Titeni
47VR051	Raika-Anandibhanjyang-Rupsebhanjyang	0.000	0.000	13.442	13.442	Fair Weather	Raika,Anandibhanjyang,Rupsebhanjyang
47VR052	Raksebhanjyang-Bhaluwa-Sahalkot	0.000	0.000	10.042	10.042	Fair Weather	Raksebhanjyang,Bhaluwa,Sahalkot
47VR053	Ranibagiya-Dahari Gaun	0.000	0.000	1.595	1.595	Fair Weather	Ranibagiya,Dahari Gaun
47VR054	Sarahitar-Eklebar-Harnetar	0.000	0.000	9.265	9.265	Fair Weather	Sarahitar,Eklebar,Harnetar
47VR055	Sarai-Bahundada-Sarapkot-Olesh	0.000	0.000	10.253	10.253	Fair Weather	Sarai,Bahundada,Sarapkot,Olesh
47VR056	Serkabas-Furungdi-Lame	0.000	0.000	6.432	6.432	Fair Weather	Serkabas,Furungdi,Lame
47VR057	Setipokhari-Bokhar-Bhaluban	0.000	0.000	22.716	22.716	Fair Weather	Setipokhari,Bokhar,Bhaluban
47VR058	Syaulibazzar-Phurkechaur	0.000	0.000	5.486	5.486	Fair Weather	Syaulibazzar,Phurkechaur
47VR059	Tahu-Rambadevi(Tourist Way)	0.000	0.000	1.111	1.111	Fair Weather	Tahu,Rambadevi(Tourist Way)
47VR060	Tansen Ring road -Barangdi VDC Bldg-Khanigaun-Kallabari-Tankichaur	0.000	0.000	5.668	5.668	Fair Weather	Tansen Ring ,Barangdi Bldg,Khanigaun,Kallabari,Tankichaur
47VR061	Tansen(Batase)-Awal-Ranighat	0.000	0.000	12.638	12.638	Fair Weather	Tansen(Batase),Awal,Ranighat
47VR062	Tokse-Lamdi-Shikhardanda-Mandran	0.000	0.000	7.481	7.481	Fair Weather	Tokse,Lamdi,Shikhardanda,Mandran
47VR063	Darunga-Darlamkali	0.000	0.000	5.562	5.562	Fair Weather	Darunga,Darlamkali
47VR064	Debgir-Devinagar	0.000	0.000	5.709	5.709	Fair Weather	Debgir,Devinagar
47VR065	Batase - Dhustung - Kachal	0.000	9.307	0.000	9.307	All Weather	Batase , Dhustung , Kachal
	Total	**2.830**	**39.683**	**457.088**	**499.601**		

District Roads (Core Network & Village Road)

Kapilbastu District

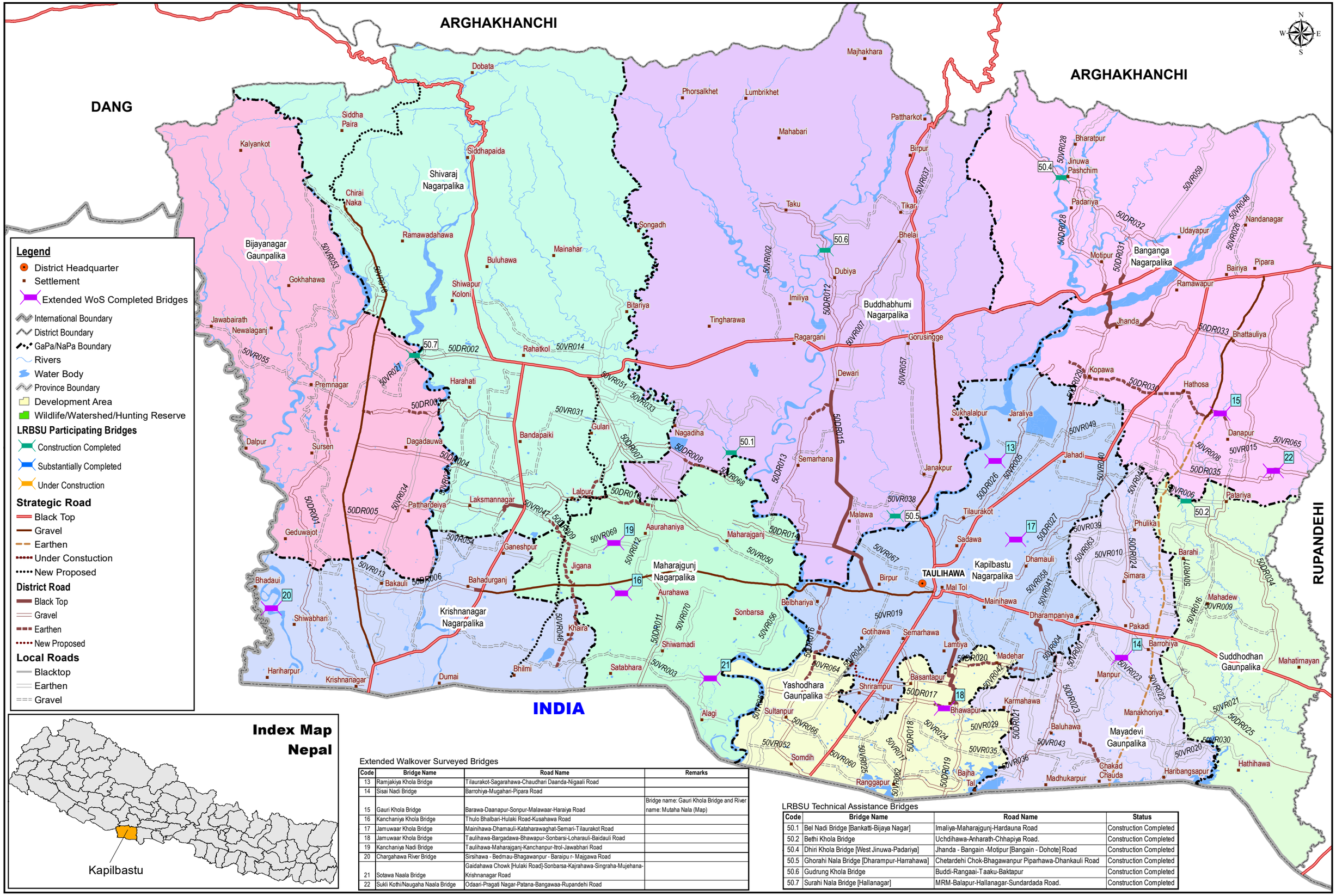

Extended Walkover Surveyed Bridges

Code	Bridge Name	Road Name	Remarks
13	Ramjakiya Khola Bridge	Tilaurakot-Sagarahawa-Chaudhari Daanda-Nigaali Road	
14	Sisai Nadi Bridge	Barrohiya-Mugahari-Pipara Road	
15	Gauri Khola Bridge	Barawa-Daanapur-Sonpur-Malawaar-Haraiya Road	Bridge name: Gauri Khola Bridge and River name: Mutaha Nala (Map)
16	Kanchaniya Khola Bridge	Thulo Bhalbari-Hulaki Road-Kusahawa Road	
17	Jamuwaar Khola Bridge	Mainihawa-Dhamauli-Kataharawaghat-Semari-Tilaurakot Road	
18	Jamuwaar Khola Bridge	Taulihawa-Bargadawa-Bhawapur-Sonbarsi-Loharauli-Baidauli Road	
19	Kanchaniya Nadi Bridge	Taulihawa-Maharajganj-Kanchanpur-Itrol-Jawabhari Road	
20	Chargahawa River Bridge	Sirsihawa - Bedmau-Bhagawanpur - Baraipu r- Majgawa Road	
21	Sotawa Naala Bridge	Gaidahawa Chowk [Hulaki Road]-Sonbarsa-Kajrahawa-Singraha-Mujehana-Krishnanagar Road	
22	Sukli Kothi/Naugaha Naala Bridge	Odaari-Pragati Nagar-Patana-Bangawaa-Rupandehi Road	

LRBSU Technical Assistance Bridges

Code	Bridge Name	Road Name	Status
50.1	Bel Nadi Bridge [Bankatti-Bijaya Nagar]	Imaliya-Maharajgunj-Hardauna Road	Construction Completed
50.2	Bethi Khola Bridge	Uchdihawa-Anharath-Chhapiya Road.	Construction Completed
50.4	Dhiri Khola Bridge [West Jinuwa-Padariya]	Jhanda - Bangain -Motipur [Bangain - Dohote] Road	Construction Completed
50.5	Ghorahi Nala Bridge [Dharampur-Harrahawa]	Chetardehi Chok-Bhagawanpur Piparhawa-Dhankauli Road	Construction Completed
50.6	Gudrung Khola Bridge	Buddi-Rangaai-Taaku-Baktapur	Construction Completed
50.7	Surahi Nala Bridge [Hallanagar]	MRM-Balapur-Hallanagar-Sundardada Road.	Construction Completed

Local Roads Bridge Support Unit (LRBSU)
Manbhawan,Lalitpur

175 87.5 0 175 350
Km

Date: 3/4/2019

Kapilbastu-DRCN

Road Code	Road Name	Road Surface (Km)				Total Length (Km)	Service Type	Settlement
		Blacktop	Gravel	Earthen	New Construction			
50DR001	Krishna Nagar- Srishihawa- Gugauli - Shivagadhi Ro	0.000	22.920	1.767	0.000	24.688	All Weather	Krishnanagar,Sirsihawa,Bhagwanpur,Ganesh
50DR002	Chandrauta- Balapur- Sundaridanda Road	0.000	5.900	0.000	0.000	5.900	All Weather	Shivapur,Gurgauli
50DR003	Dharam Nagar (Birpur)- Majhigauwa-Bishnupur- Mijhu	0.000	7.017	1.480	0.000	8.497	All Weather	Gurgauli,Patthardaihiya,Bishnupur,Birpur
50DR004	Rudrapur- Jagdishpur RTO Road	0.000	7.876	0.000	0.000	7.876	All Weather	Khurhuriya,Pattardaihiya,Bishnupur,Birpur
50DR005	Jawabhari- Nibihawa- Patwar- Pathardaiya- Ganeshpu	1.226	8.682	0.000	0.000	9.908	All Weather	Ganeshpur,Pattardaihiya,Bishnupur,Birpur
50DR006	RTO Saunahawa- Bahadurgunj Road	0.344	5.747	0.000	0.000	6.091	All Weather	Vidhyanagar,Bahadurganj
50DR007	Khairendrapur- Maharajgunj Road	0.246	10.758	0.000	0.000	11.004	All Weather	Chanai,Thunhiya,Manpur,Maharajgunj
50DR008	Badaegaun- Manpur- Thuniya Road	0.000	4.894	1.114	0.000	6.009	All Weather	Thunhiya,Manpur,Maharajgunj
50DR009	Karma- jigna- Lalpur- Thuniya Road	0.000	5.210	9.622	0.000	14.832	Fair Weather	Thunhiya,Lalpur,Udayapur,Bhalubari,Ajigara,
50DR010	Rudrapur- Lalpur- Sisawa-Chamarsathiya- Maharajgun	0.000	6.639	2.881	0.000	9.520	All Weather	Maharajganj,Baraipur,Udayapur,Lalur,Jawab
50DR011	Rajpur- Aurahawa- Bhanpur- Badhani Border Road	0.000	6.117	0.000	0.000	6.117	All Weather	Baraipur,Sisawa,Kuhhawa
50DR012	Buddi- Rangai- Taku- Bakatpur Road	0.000	9.084	0.000	0.000	9.084	All Weather	Budhi,Dubiya
50DR013	Hardasadiwa- Mahuwa- Magurgad Road	0.000	7.620	1.489	0.000	9.109	All Weather	Budhi,Rajpur,Manuwa,Dhankauli
50DR014	Bijgauri-Shankarpur-Aurahawa Road	0.000	4.987	0.000	0.000	4.987	All Weather	Maharajgunj,Balaramwapur,Dhankauli
50DR015	Tikkar- Buddi- Bijgauri- Hulaki Sadak Road	11.421	10.095	0.000	0.000	21.516	All Weather	Kapilvastu
50DR016	Piparahawa-Sauraha-Baskhor-Shihokhor- Sultanwapur-	0.513	7.042	4.684	0.000	12.239	All Weather	Sauraha,Singhkhor,Somdiha
50DR017	Sonawarsi- Loharauli- Pokharabhitawa- Shrirampur-	0.000	7.634	1.636	0.000	9.270	All Weather	Gauri,Basantapur,Parsohiya,Gotihawa,Singh
50DR018	Simrahawa - Basantapur- Amalonaha- Rangapur -purni	0.000	9.371	0.000	0.000	9.371	All Weather	Kapilvastu
50DR019	Bargadawa- Bhawapur- Titirkhi- Road	5.445	5.525	0.000	0.000	10.970	All Weather	Kapilvastu N.P,Gauri,Trirkhi,Rangapur
50DR020	Harnampur- Bhadehar- Basantapur- Dangari -Gotihawa	0.000	5.968	2.548	2.020	10.536	All Weather	Gauri,Basantapur,Parsohiya,Gotihawa
50DR021	Gaura Bhansar- Sishaniya-Kuwagaun- Dohani Road	0.000	8.063	0.000	0.000	8.063	All Weather	Dohani,Haranampur,Baluhawa,Pipara
50DR022	Dohani- Bankasiya- Baluhawa- Baluhi- Gauraha Road	0.000	4.474	0.000	0.000	4.474	All Weather	Haranampur,Baluhawa
50DR023	Chakarchauda- Dohani- Pachehara Road	1.003	6.134	3.002	0.000	10.139	All Weather	ohani,Haranampur,Baluhawa,Bijuwa
50DR024	Barrohiya- Pachehara Road	0.000	8.408	0.000	0.000	8.408	All Weather	Pakadi,Fulika,Jahadi
50DR025	Barrohiya-Jayanagara Road (Purano Hulaki)	0.000	11.492	0.000	0.000	11.492	All Weather	Pakadi,Baskhaur,Bithuwa
50DR026	Laxmanghat-Jagidishpur-Tilaurakot (Paryatakiya Roa	0.000	15.237	0.000	0.000	15.237	All Weather	Kapilvastu
50DR027	Mainihawa-Pachehara Road	0.000	10.076	0.000	0.000	10.076	All Weather	Dohani,Dharmpaniya,Jahadi,Nigalihawa
50DR028	Jhanda-Bangain- Motipur- Dohote Road	2.765	11.638	0.000	0.000	14.403	All Weather	Kopawa,Motipur,Bhalawad
50DR029	Jahadi- Bikuli- Bungchi Road	2.527	9.516	0.000	0.000	12.043	All Weather	Nigalihawa,Kopawa
50DR030	Bedauli-Mainaharawa-Dewapur- Hathausa- Patna- Koth	0.000	3.341	9.228	0.000	12.569	Fair Weather	Kopawa,Hathausa,Patna
50DR031	Chappar gaun- Gansahawa- Dhodekol- Mormi- Jinuwa R	0.647	2.201	0.000	0.000	2.848	All Weather	Motipur
50DR032	Bodgaun- Mormi- Bardahawa- Dohate Road	0.435	6.554	0.000	0.000	6.989	All Weather	Motipur,Bhalawad
50DR033	Laxmanghat- Gajehada-Balapur- bankatti (Bolbam Dh	0.000	9.739	0.000	0.000	9.739	All Weather	Kopawa,Gajehada,Patna
50DR034	Sibalawa-Labani- MRM Road	0.000	31.456	0.000	0.000	31.456	All Weather	Banganga,Patna,Patariya,Nandanagar,Labani
50DR035	Odari-Patna-Kothi nadi Road	0.000	11.069	0.000	0.000	11.069	All Weather	Hathausa,Patna
	Total	**26.571**	**308.483**	**39.451**	**2.020**	**376.524**		

Kapilbastu-LRN

Road Code	Road Name	Road Surface (Km)			Total Length (Km)	Service Type	Settlement
		Blacktop	Gravel	Earthen			
50VR001	Dubripur (Dumara)-Ganeshpur-Lalpur-Bankasihawa-	0.000	6.416	0.000	6.416	All Weather	Dubripur
50VR002	Dumara- Asnahara- Boktapur Road	0.000	4.327	4.065	8.392	All Weather	Dumara, Asnahara, Boktapur
50VR003	Hardauna- Algi-Mujahani- Kusahawa-Bhirmi-Dabara	0.000	12.341	5.392	17.733	All Weather	Hardauna, Algi,Mujahani,
50VR004	Harnampur Mahadev-Dumara-Pachehara	0.000	7.743	0.000	7.743	All Weather	Harnampur Mahadev,Dumara,Pachehara
50VR005	Jagdishpur- Shreenagar- Gobari Road	0.000	3.520	0.000	3.520	All Weather	Jagdishpur, Shreenagar, Gobari
50VR006	Jahadi 8-Bankatawa-Patariya	0.000	6.089	4.708	10.797	Fair Weather	Jahadi 8,Bankatawa,Patariya
50VR007	Khobiya tal-Dhanchaura-Dubiya tal	0.000	0.000	7.174	7.174	Fair Weather	Khobiya tal,Dhanchaura,Dubiya tal
50VR008	Kopawa-Amaraiya-Nagawa-Odari-Patana	0.000	3.166	5.390	8.556	Fair Weather	Kopawa,Amaraiya,Nagawa,Odari,Patana
50VR009	Nandnagar- Bairiya road	0.000	6.141	0.000	6.141	All Weather	Nandnagar, Bairiya
50VR010	Pipara-Devisthan-Nandanagar-Simalpani	0.000	0.000	18.495	18.495	Fair Weather	Pipara,Devisthan,Nandanagar,Simalpani
50VR011	Pipara Kalauni-Dachhin Chakarchauda	0.000	2.135	0.000	2.135	All Weather	Pipara Kalauni,Dachhin Chakarchauda
50VR012	Rajpur-Takiyaba	0.000	1.751	3.445	5.196	Fair Weather	Rajpur,Takiyaba
50VR013	Ramnagar Jhingaha gaun RTO-Basbariya road	0.000	2.411	0.000	2.411	All Weather	Ramnagar Jhingaha gaun RTO,Basbariya
50VR014	Shivapur- Karahiya-Madwa- Belnadi Road	0.000	5.894	1.275	7.169	Fair Weather	Shivapur, Karahiya,Madwa, Belnadi
50VR015	Matkudi-Naudihawa Road	0.000	2.000	0.000	2.000	All Weather	Matkudi,Naudihawa
50VR016	Sohasa-Bimiha-Karma Kapasi-Mankhoriya-Haribansapur	0.000	8.077	6.722	14.799	Fair Weather	Sohasa,Bimiha,Karma
50VR017	Sudhauli (Bedauli) road-Parasohiya-Rangapur-purnihawa	0.000	7.487	0.000	7.487	All Weather	Sudhauli (Bedauli)
50VR018	Siddhapaira-Bichagauri Road	0.000	0.834	1.687	2.521	Fair Weather	Siddhapaira,Bichagauri
50VR019	Singhakhor 8 Gotihawa Shitpura gaun-Gotihawa gaun ko	0.000	5.576	0.000	5.576	All Weather	Singhakhor 8 Gotihawa Shitpura gaun,Gotihawa
50VR020	Bijuwa-Jamuni-Sankarpur Road	0.000	0.000	4.244	4.244	Fair Weather	Bijuwa,Jamuni,Sankarpur
50VR021	Bijuwa gaun (Bijuwa)-Jignihawa-Amahawa Shankarpur-	0.000	3.256	9.062	12.318	All Weather	Bijuwa gaun (Bijuwa),Jignihawa,Amahawa
50VR022	Abhiraw- Mankhoriya Road	0.000	1.493	0.000	1.493	All Weather	Abhiraw, Mankhoriya
50VR023	Abhiraw-Bharabaliya-Dubaripur Road	0.000	2.517	2.299	4.816	All Weather	Abhiraw,Bharabaliya,Dubaripur
50VR024	Amlonaha-Rangpur-Titirkhi Road	0.000	3.451	0.000	3.451	All Weather	Amlonaha,Rangpur,Titirkhi
50VR025	Babhani-Pokharbhitawa-Lahrauli gaun	0.000	3.987	0.000	3.987	All Weather	Babhani,Pokharbhitawa,Lahrauli gaun
50VR026	Bairiya-Nandanagar Road	0.000	4.134	0.000	4.134	All Weather	Bairiya,Nandanagar
50VR027	Balapur- Sundaridanda- R.T.O. Road	0.000	6.387	0.000	6.387	All Weather	Balapur, Sundaridanda, R.T.O.
50VR028	Bangain lokmarg-Bhalawad Bharlabas-Arghakhachi ko	0.000	0.000	9.615	9.615	Fair Weather	Bangain lokmarg,Bhalawad Bharlabas,Arghakhachi
50VR029	Bargadawa-Bhabpur- Titirkhi Road	0.000	0.000	2.465	2.465	Fair Weather	Bargadawa,Bhabpur, Titirkhi
50VR030	Bijuwa gaun (Bijuwa)-Jignihawa-Amahawa Shankarpur-	0.000	0.000	3.085	3.085	Fair Weather	Bijuwa gaun (Bijuwa),Jignihawa,Amahawa
50VR031	Bishunpur 3, 4 Mahuli sadak	0.000	5.063	10.781	15.844	Fair Weather	Bishunpur 3, 4 Mahuli sadak
50VR032	Bisunpur 2 Badariya-Mahula-Bilrahawa-Pakadi Bahadurgunj	0.000	8.118	0.000	8.118	All Weather	Bisunpur 2 Badariya,Mahula,Bilrahawa,Pakadi
50VR033	Bolbam dham Laxmanghat-Madhauli-Jhugaha-Gajehada-	0.000	0.000	12.590	12.590	Fair Weather	Bolbam dham
50VR034	Buddhanagar-Shankarpur- Jagdishpur- Surahi Road	0.000	0.000	14.980	14.980	Fair Weather	Buddhanagar,Shankarpur, Jagdishpur, Surahi
50VR035	Buhadilwa-Rajabapur-Sishaniya Road	0.000	2.578	0.000	2.578	All Weather	Buhadilwa,Rajabapur,Sishaniya
50VR036	Chakarchauda- Tulsidehawa Road	0.000	0.000	1.700	1.700	Fair Weather	Chakarchauda, Tulsidehawa
50VR037	Changhat mandir-Khobiya tal	0.000	8.300	2.822	11.122	All Weather	Changhat mandir,Khobiya tal
50VR038	Chetardehi chok-Bhagawanpur Piparhawa-Dhankauli ko Huddi	0.000	4.315	0.000	4.315	All Weather	Chetardehi chok,Bhagawanpur Piparhawa,Dhankauli ko Huddi
50VR039	Dhamauli- Fulika- Bagdi Road	0.000	0.000	5.832	5.832	Fair Weather	Dhamauli, Fulika, Bagdi
50VR040	Dohani-Bagahauwa-Pachehara	0.000	0.000	0.815	0.815	Fair Weather	Dohani,Bagahauwa,Pachehara
50VR041	Dohani-Pakadi	0.000	5.772	0.000	5.772	All Weather	Dohani,Pakadi
50VR042	Dohani 4-Sisahaniya 8	0.000	3.883	3.836	7.719	All Weather	Dohani 4,Sisahaniya 8
50VR043	Gaura- Ganeshpur- Karmahawa-Harnampur-Baluhawa-Siharaiya Road	0.000	3.984	7.697	11.681	All Weather	Gaura, Ganeshpur, Karmahawa,Harnampur,Baluhawa, Siharaiya
50VR044	Gotihawa canal-Sauraha 6, 7, 8-Sihokhor-Somadi VDC - Border	0.000	5.987	3.636	9.623	All Weather	Gotihawa canal,Sauraha 6, 7, 8,Sihokhor,Somadi VDC ,Border
50VR045	Hathausa 9 Odari Bhadsadwa-Bhaddihawa-Pipara chok Chakarchauda Patana	0.000	8.016	0.000	8.016	All Weather	Hathausa 9 Odari Bhadsadwa,Bhaddihawa,Pipara chok Chakarchau
50VR046	Hulaki-Karma- Lohati Border Road	0.000	0.000	6.279	6.279	Fair Weather	Hulaki,Karma, Lohati Border
50VR047	Jawabhari- Lalpur- Sisawa- Chamarsat (Kharendrapur-Maharajgunj road) Road	0.000	1.036	0.000	1.036	All Weather	Jawabhari, Lalpur, Sisawa, Chamarsat (Kharendrapur,Maharajgu
50VR048	Jitpur-Simalpani	0.000	0.000	8.159	8.159	Fair Weather	Jitpur,Simalpani
50VR049	Kewalpur- Pachehara Road	0.000	8.766	0.000	8.766	All Weather	Kewalpur, Pachehara
50VR050	Bargada-Maharajgannj Road	0.420	2.940	0.000	3.360	All Weather	Bargada,Maharajgannj
50VR051	Kharindrapur-Semari- Bhadokhar-Nangadehawa-Banardihawa (Manpur-Kharendrapur road) Road	0.000	0.000	12.842	12.842	Fair Weather	Kharindrapur,Semari, Bhadokhar,Nangadehawa,Banardihawa (Manp
50VR052	Kopawa-Itawa school	0.000	1.368	0.000	1.368	All Weather	Kopawa,Itawa school
50VR053	Krishnanagar-Shivagadhi-Dhankhola-RTO road	0.000	39.708	0.000	39.708	All Weather	Krishnanagar,Shivagadhi,Dhankhola,RTO
50VR054	Krishnananagar link road-Bhuddhihawa (Birpur)-Kudarbetawa-Pachagawa-Motinagar-Balanagar-Nibihawa-Jum	0.000	22.188	0.000	22.188	All Weather	Krishnananagar link ,Bhuddhihawa (Birpur),Kudarbetawa,Pachag
50VR055	Lokmarg Shivapur 6-Balapur-Suraikhola-Shankarpur-Mijhuniya-Bijayanagar-Premnagar-RTO road	0.000	10.923	0.000	10.923	All Weather	Lokmarg Shivapur 6,Balapur,Suraikhola,Shankarpur,Mijhuniya,B
50VR056	Maharajgunj-Pipari-Bargadi- Bargada-Padariya-Kajrawa (Imliya-Maharajgun road) Road	0.000	0.000	5.045	5.045	Fair Weather	Maharajgunj,Pipari,Bargadi, Bargada,Padariya,Kajrawa (Imliya
50VR057	Mahendrakot Bhelai-Kapasi Purena-Gorusinghe-Bakadariya-Chetradehi-Tilaurakot	0.000	5.001	9.232	14.233	Fair Weather	Mahendrakot Bhelai,Kapasi Purena,Gorusinghe,Bakadariya,Chetr
50VR058	Mainihawa-Dhamauli-Bagdi (Phulika)	0.000	0.000	4.200	4.200	Fair Weather	Mainihawa,Dhamauli,Bagdi (Phulika)
50VR059	Mormi Tharu gaun ward 1, 2-Koilihawa-Purena-Gorusinge	0.000	0.000	7.185	7.185	Fair Weather	Mormi Tharu gaun ward 1, 2,Koilihawa,Purena,Gorusinge
50VR060	Mudhila Chauraha-Mudhila Bypass-Loharauli rangapur	0.000	1.761	2.486	4.247	Fair Weather	Mudhila Chauraha,Mudhila Bypass,Loharauli rangapur
50VR061	Piparahawa- Bithuwa- Baskhor- Belsapur Road	0.000	2.764	7.365	10.129	Fair Weather	Piparahawa, Bithuwa, Baskhor, Belsapur
50VR062	Rangpur-Parsohiya- Baidauli Road	0.000	1.050	0.000	1.050	All Weather	Rangpur,Parsohiya, Baidauli

Kapilbastu-LRN

Road Code	Road Name	Road Surface (Km)			Total Length (Km)	Service Type	Settlement
		Blacktop	Gravel	Earthen			
50VR063	Rehara school-Bahabasi-Rajawapur-Dumarachok-Bankasawa-Baluhawa-Gaura	0.000	3.306	2.458	5.764	All Weather	Rehara school,Bahabasi,Rajawapur,Dumarachok,Bankasawa,Baluha
50VR064	Singhakhor 8 Gotihawa Shitpura gaun-Gotihawa gaun ko Kudan	0.000	0.000	1.556	1.556	Fair Weather	Singhakhor 8 Gotihawa Shitpura gaun,Gotihawa gaun ko Kudan
50VR065	Suthali-Baidauli-Dewapar-Hathausa-Sonpur-Kothinadi sadak	0.000	0.000	3.586	3.586	Fair Weather	Suthali,Baidauli,Dewapar,Hathausa,Sonpur,Kothinadi sadak
50VR066	Suthauli Budhapar Sultanawapur Belsapur Road	0.000	2.003	2.275	4.278	Fair Weather	Suthauli Budhapar Sultanawapur Belsapur
50VR067	Taulihawa-Maryadpur	0.000	7.097	0.000	7.097	All Weather	Taulihawa,Maryadpur
50VR068	Thuniya- Sheakhuniya Taal- Badea Gaun (Kharindrapur-Maharajgunj road) Road	0.000	0.000	0.655	0.655	Fair Weather	Thuniya, Sheakhuniya Taal, Badea Gaun (Kharindrapur,Maharajg
50VR069	Tripalnagar (Patthardehiya)-Deupura-Mahilbar-Dagadai-Jagadishpur-kadhiyar-Patthardehiya-Mainari-Ramn	0.000	0.000	8.895	8.895	Fair Weather	Tripalnagar (Patthardehiya),Deupura,Mahilbar,Dagadai,Jagadis
50VR070	Unwaliya- Semari- Tenuwa-Shibavari Road	0.000	6.517	6.185	12.702	Fair Weather	Unwaliya, Semari, Tenuwa,Shibavari
50VR071	Imiliya (Pakadi)-Gauriganj (Baskhor)-Sohasa (Patariya)	0.000	2.501	5.113	7.614	Fair Weather	Imiliya (Pakadi),Gauriganj (Baskhor),Sohasa (Patariya)
	Total	**0.420**	**286.078**	**247.328**	**533.826**		

District Roads (Core Network & Village Road)

Gulmi District

LRBSU Technical Assistance Bridges

Code	Bridge Name	Road Name	Status
46.1	Badighad Khola Bridge(Jhardi Balleghat)	Badagaun - Bami	Under Construction
46.2	Chaldi Khola Bridge	Chhaldi Panaha-Ratadanda-Indregauda road	Construction Completed
46.3	Domai Khola Bridge	Birbas- Tamghas	Substantially Completed
46.4	Hugdi Khola Bridge	Shantipur-Bhanjyan-Aapchaur-Indregauda road	Construction Completed
46.5	Kharjhyang Bridge	Radi-Kharjhyang-Balkot-Sandikarka Road	Substantially Completed
46.6	Nisti Khola Bridge	Dhohali-Amarai Road	Substantially Completed
46.7	Satmure Khola Bridge	Ridi-Kharjyang-Balkot	Construction Completed

Extended Walkover Surveyed Bridges

Code	Bridge Name	Road Name	Status
39	Tribeni Khola Bridge	Purtighatt - Foxinig - Gwagha - Harewa - Santipur Road	Design verified
40	Nisdi Khola (Kharibot-Chisapani)	Hulake-Naya Pokhera-Juke Pani- Kharibot-Chisapani-Musikot Deurali-Jhardi-Kurga Road	
41	Kukhera khola Bridge	Raksha-Paudi Amarai-Dohali-Rajasthal-phulbari-Purkot Road	
42	Khurpa Khola Bridge	Chaurasi-Barbot-Nadi-Pipal Dhara-Khanadaha Road	
43	Panaha Khola Bridge, Gulmi	Dwneta-Sirsani-Simha(Sim Jhalkana)-Mayalpokhari Road	
44	Badigard Khola Bridge (Khaular)	Madhya Pahadi Lok Marg (Khaular) ? Bharma Chaur ? Paudi Amarai - Neta Darling Road	
45	Guhari Khola	Dahachheda-Nuwara-Saktumare-Sanipokhari-Bhirkatari-Bhanbhane Road	
46	Arjai Khola Bridge	Raksha-Paudi Amarai-Kalyar-Kukhera Bazar-Chorkate-Gaira-Phulbari-Simaltari-Purkotdaha Road	
47	Panaha Khola Bridge	Purkotdaha -Nirhure-Sirseni Road	

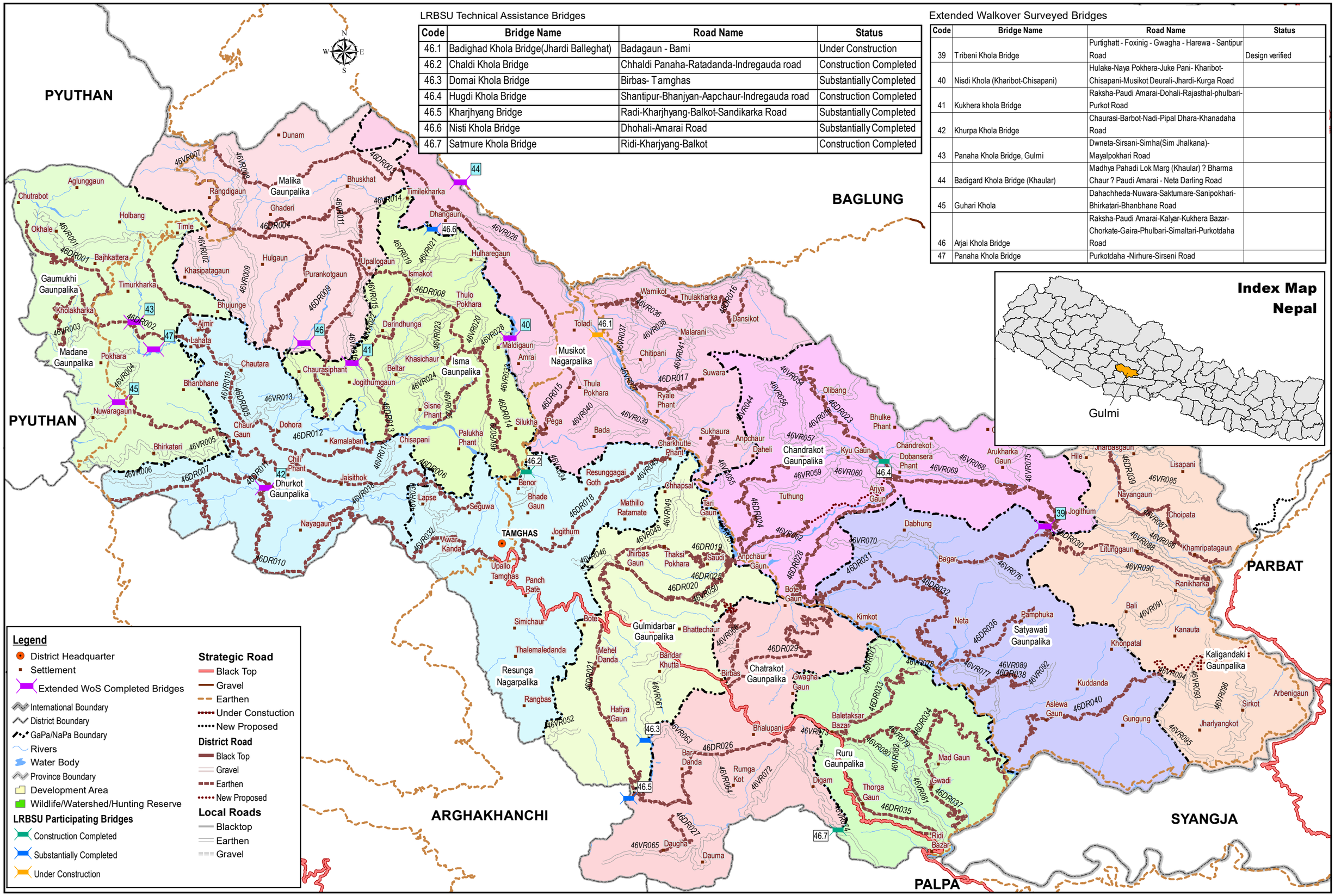

Local Roads Bridge Support Unit (LRBSU)
Manbhawan,Lalitpur

175 87.5 0 175 350 Km

Date: 3/3/2019

Gulmi-DRCN

Road Code	Road Name	Road Surface (Km)				Total Length (Km)	Service Type	Settlement
		Blacktop	Gravel	Earthen	New Construction			
46DR001	Panchami Pokhari - Aglung Phedi - Pyuthan Road	0.000	0.000	10.510	0.000	10.510	Fair Weather	Myal Pokhari, Banjhakateri, Aaglung
46DR002	Dwaneta - Simha - Mayalpokhari - Malagiri - Pyuthan Road	0.000	0.000	15.630	0.000	15.630	Fair Weather	Wagla, Sirseni, Myal Pokhari
46DR003	Paudi Amarai - Neta - Darling - Whangdi - Ganghare Road	0.000	0.000	22.860	0.000	22.860	Fair Weather	Hawangi, Darling, Neta, Paudi Amarai
46DR004	Siladi - Ghamir - Deurali - Arkhabang Road	0.000	0.000	17.680	0.000	17.680	Fair Weather	Ghamir, Arkhawang
46DR005	Barbot - Waghla - Sirseni - Pokhara Road	0.000	0.000	16.910	0.000	16.910	Fair Weather	Wagla, Sirseni, Dhurkot Rajasthal, Bastu,
46DR006	Seugha - Simaghat - Purkot Daha Road	0.000	0.000	26.670	0.000	26.670	Fair Weather	Bhanbhane, Dhurkot Rajasthal, Jaisithok,
46DR007	Karamchalne - Naadi - Hadhade - Sim - Lohori Road	0.000	0.000	9.750	0.000	9.750	Fair Weather	Hadahade
46DR008	Chhalditar - Thadhunga - Nayapokhara - Ismamaidan -	0.000	0.000	28.980	0.000	28.980	Fair Weather	Arkhawang, Chhapahile, Arjai, Isma
46DR009	Bulma - Arje - Chhapa - Ghamir Road	0.000	0.000	14.270	0.000	14.270	Fair Weather	Ghamir, Chhapahile, Arjai, Amarpur
46DR010	Tamghas - Khamsepani - Netakharka - Mareng Khola -	0.000	0.000	35.200	0.000	35.200	Fair Weather	Hadahade, Pipaldhara, Nayagaun, Resunga
46DR011	Khanadaha - Pipaldhara - Naadi Road	0.000	0.000	6.970	0.000	6.970	Fair Weather	Pipaldhara, Jaisithok
46DR012	Hulake - Bastu - Kamerepani - Kimukharka - Duwaneta Road	0.000	0.000	7.300	0.000	7.300	Fair Weather	Bastu, Jaisithok
46DR013	Hulake - Chaptari - Isma Maidan - Kotkoteri - Neta Road	0.000	0.000	9.830	0.000	9.830	Fair Weather	Isma Rajasthal
46DR014	Ratchaur - Taltung - Health Post - Harpukot - Maldi Road	0.000	0.000	11.500	0.000	11.500	Fair Weather	Hastichaur, Darlamchaur
46DR015	Bhakrecheda - Ratdanda - Badagaun - Musikot - Paudi Amarai	0.000	0.000	11.790	0.000	11.790	Fair Weather	Badagaun, Musikot
46DR016	Wami Taksar - Wami Maidan - Thulakharka - Arlangkot -	0.000	0.000	15.420	0.000	15.420	Fair Weather	Wami Taksar, Arlangkot
46DR017	Kurgha - Mallika - Swara Road	0.000	0.000	7.050	0.000	7.050	Fair Weather	Kurgha
46DR018	Tamghas - Paralmi - Indregaunda Road	0.000	0.000	16.180	0.000	16.180	Fair Weather	Resunga Municipality, Paralimi
46DR019	Jhirbas - Neta (Balithum) - Thaksipokhara - Rainadi - Majuw	0.000	0.000	11.600	0.000	11.600	Fair Weather	Juvung, Balithum
46DR020	Gaudakot - Jubhung - Majuwa - Gekhung - Shantipur Road	0.000	0.000	20.380	5.420	25.800	Fair Weather	Gaudakot, Juvung, Turang, Shantipur
46DR021	Ghumti - Durbar - Amar Arbathok - Kharjyang Road	0.000	0.000	11.990	0.000	11.990	Fair Weather	Darbar Devisthan, Amar Arbathok
46DR022	Tallaphant - Aanpchaur - Dibrung Road	0.000	0.000	5.660	0.000	5.660	Fair Weather	Aapchaur
46DR023	Shantipur - Harachaur - Olibang - Daha - Sindurghase (Baglu	0.000	0.000	11.350	0.000	11.350	Fair Weather	Shantipur, Harrachaur, Bisukharka, Dibrung
46DR024	Majhuwa - Pipalneta - Kisikot - Bhanjyang Road	0.000	0.000	12.230	0.000	12.230	Fair Weather	Turang, Bisukharka
46DR025	Birbas - Koldhari - Shelphuk - Sisne - Ghurmi - Thulachaur	0.000	0.000	10.530	3.320	13.850	Fair Weather	Juvung, Pallikot, Birbas
46DR026	Pipalneta - Digam - Hardineta - Kharjyang Road	0.000	0.000	13.520	0.000	13.520	Fair Weather	Digam, Hardineta, Kharjyang
46DR027	Gairikhutta - Daungha - Pharsawa Road	0.000	0.000	4.200	0.000	4.200	Fair Weather	Daungha
46DR028	Chorkate - Rupakot - Shantipur Road	0.000	0.000	13.930	0.000	13.930	Fair Weather	Johang, Rupakot, Harewa, Shantipur
46DR029	Guntung - Thulapokhara - Chorkate Road	0.000	0.000	16.620	0.000	16.620	Fair Weather	Pallikot, Huga, Johang
46DR030	Purtighat - Phoksing - Gwagha - Harewa - Shantipur Road	0.000	0.000	31.410	0.000	31.410	Fair Weather	Shantipur, Harewa, Gwagha, Phosing,
46DR031	Chorkate - Chidipani - Juniya Road	0.000	0.000	9.790	0.000	9.790	Fair Weather	Johang, Juniya
46DR032	Khaireni - Johang - Juniya - Bharse - Gwagha Road	0.000	0.000	24.150	0.000	24.150	Fair Weather	Johang, Juniya, Bharse
46DR033	Balletaksar - Ranibas - Dhobighat - Kaule - Bagaune Road	0.000	0.000	8.530	0.000	8.530	Fair Weather	Balletaksar, Bamgha
46DR034	Balletaksar - Bhanjyang - Rimuwa - Rudrabeni Road	0.000	0.000	16.210	0.000	16.210	Fair Weather	Gwadi, Rimuwa, Balletaksar
46DR035	Salbisauna - Thorgha - Panitanki Road	0.000	0.000	7.210	0.000	7.210	Fair Weather	Ruru, Thanpati
46DR036	Khaireni - Chhatinbot - Pamphuka - Bhandarban Road	0.000	0.000	8.150	0.000	8.150	Fair Weather	Hansara
46DR037	Taal Khola - Gwadi - Lokma - Beltari Road	0.000	0.000	9.670	0.000	9.670	Fair Weather	Gwadi
46DR038	Shahghat - Limgha - Budhi Satyawati Road	0.000	0.000	7.520	0.000	7.520	Fair Weather	Hansara, Limgha
46DR039	Ghumaune - Khadgakot - Chhapchaur - Bareng (Baglung)	0.000	0.000	14.510	0.000	14.510	Fair Weather	Khadakot, Bhurthung
46DR040	Rudrabeni - Aslewa - Thulolumphek - Lumsarang - Purtighat R	0.000	0.000	14.010	9.400	23.410	Fair Weather	Aslewa, Thulo Lumpek, Jayakhani
	Total	**0.000**	**0.000**	**567.670**	**18.140**	**585.810**		

Gulmi-LRN

Road Code	Road Name	Road Surface (Km)			Total Length (Km)	Service Type	Settlement
		Blacktop	Gravel	Earthen			
46VR001	Simaltari - Sirseni - Soyire - Okhledaha - Ghaderi - Gaumukhi	0.000	0.000	6.915	6.915	Fair Weather	Aaglung
46VR002	Simaltari - Sirseni - Bhedikhor - Soire - Aaglung Road	0.000	0.000	13.702	13.702	Fair Weather	Banjhakateri, Marbhung
46VR003	Mayalpokhari - Malayagiri - Badikot Road	0.000	0.000	4.935	4.935	Fair Weather	Malagiri, Myal Pokhari
46VR004	Bhanbhane - Badachaur - Basdada - Sautamare Road	0.000	0.000	10.293	10.293	Fair Weather	Myal Pokhari, Purkot Daha
46VR005	Bastu - Barbot - Chaur - Juredhunga - Badacahur -	0.000	0.000	12.421	12.421	Fair Weather	Purkot Daha, Bhan Bhane
46VR006	Hadhade - Sautamare Road	0.000	0.000	8.236	8.236	Fair Weather	Purkot Daha, Hadashada
46VR007	Thulacahur - Hwangdi - Darling - Patakharkha Road	0.000	0.000	3.799	3.799	Fair Weather	Hawangdi
46VR008	Hwangdi - Arkhaban - Marbhung Road	0.000	0.000	7.881	7.881	Fair Weather	Hawangdi, Arc hawang, Marbhung
46VR009	Marbhung - Maidan - Daghas - Ghamir - Bhanpokhara Road	0.000	0.000	6.971	6.971	Fair Weather	Marbhung
46VR010	Chhaldipanaha - Palukha - Bastu - Kimukharka - Dwaneta	0.000	0.000	7.235	7.235	Fair Weather	Wagla, Dhurkot Rajasthal
46VR011	Sunapati - Chhapahile - Saunepani Road	0.000	0.000	4.415	4.415	Fair Weather	Chhapahile
46VR012	Chaurasi - Majare - Chorkate - Kukhure Khola - Ismarajasthal	0.000	0.000	2.685	2.685	Fair Weather	Amarpur, Arjai
46VR013	Bastu - Charausi Road	0.000	0.000	5.692	5.692	Fair Weather	Amarpur, Dhurkot Rajasthal
46VR014	Kotkateri - Chhapahile Road	0.000	0.000	6.228	6.228	Fair Weather	Chhapahile, Dohali
46VR015	Chhalditari - Thaddhunga - Naya Pokhara - Isma Maidan -	0.000	0.000	10.392	10.392	Fair Weather	Chhapahile, Arjai, Is ma Rajasthal, Darlamchaur
46VR016	Hulake - Chaptari - Kukhure Khola - Arjai - Chhap Road	0.000	0.000	8.491	8.491	Fair Weather	Arjai, Is ma Rajasthan
46VR017	Hulake - Raktadi Road	0.000	0.000	3.821	3.821	Fair Weather	Darlamchaur, Is ma Rajasthal, Bastu, Jaisithok
46VR018	Bhuwana - Nayagaun Road	0.000	0.000	4.426	4.426	Fair Weather	Nayagaun, Jaisithok
46VR019	Paiya Dada Gau Road	0.000	0.000	1.365	1.365	Fair Weather	Dohali
46VR020	Chhaldi - Chhinuwakhola - Nayapokhari - Dohali -	0.000	0.000	11.297	11.297	Fair Weather	Dohali, Darlamchaur, Hastichaur
46VR021	Rakse - Paudi - Kallyar - Ishmamaidan - Phulbari Road	0.000	0.000	4.139	4.139	Fair Weather	Dohali
46VR022	Mahatka Chheda - Kalyar - Paudi Amarai Road	0.000	0.000	12.838	12.838	Fair Weather	Dohali, Darlamchaur,Is ma Rajasthal
46VR023	Chhaldi - Chhinuwakhola - Nayapokhari - Dohali - Isma	0.000	0.000	6.271	6.271	Fair Weather	Dohali, Darlamchaur
46VR024	Chhaldi - Chhinuwa - Darlamchaur Road	0.000	0.000	5.732	5.732	Fair Weather	Hastichaur, Darlamchaur
46VR025	Talkhola - Beltari - Lokma Road	0.000	0.000	2.890	2.890	Fair Weather	Hastichaur
46VR026	Penga - Chudari Gaun - Deurali Bharuwa - Arewa - Pasti Road	0.000	0.000	6.278	6.278	Fair Weather	Paudi Amarayee, Musikot
46VR027	Dobhan - Digamchaur - Gwadikachaur - Naubise - Kaliraha	0.000	0.000	11.131	11.131	Fair Weather	Musikot, Badagaun
46VR028	Chappgaun - Badagaun Road	0.000	0.000	6.744	6.744	Fair Weather	Hastichaur, Musikot
46VR029	Simaghat - Gope - Chhilimoe Road	0.000	0.000	2.374	2.374	Fair Weather	Hastichaur
46VR030	Lapsi - Ninyuchaur - Lamada - Khamsepani Road	0.000	0.000	4.620	4.620	Fair Weather	Nayagaun, Resunga Municipality
46VR031	Khamsepani - Bhuwanpani - Tallakharka - Ratdanda - Seugha	0.000	0.000	4.238	4.238	Fair Weather	Resunga Municipality
46VR032	Neta - Adhbisi - Bardabas - Bhuwanpani Road	0.000	0.000	4.797	4.797	Fair Weather	Resunga Municipality
46VR033	Bhanjyang - Nisti - Bharaha - Deurali - Pasti Road	0.000	0.000	6.730	6.730	Fair Weather	Musikot, Badagaun
46VR034	Tallo Bhad - Kumal Gau Road	0.000	0.000	5.367	5.367	Fair Weather	Hastichaur, Resunga Municipality
46VR035	Wami - Kandebas Road	0.000	0.000	10.834	10.834	Fair Weather	Wami Taksar, Arlangkot
46VR036	Wami Taxar - Maidan - Malarani - Salimedaha Road	0.000	0.000	10.404	10.404	Fair Weather	Wami Taksar
46VR037	Chhukin - Bheduwa - Todke - Dalka - Maidan Road	0.000	0.000	5.295	5.295	Fair Weather	Wami Taksar
46VR038	Bhuwachidi - Gundhara - Malarani Road	0.000	0.000	5.790	5.790	Fair Weather	Wami Taksar, Kurgha
46VR039	Indregauda - Dajakot - Thulopokhara Road	0.000	0.000	7.540	7.540	Fair Weather	Badagaun
46VR040	Pega - Dharampani - Badagaun Road	0.000	0.000	3.787	3.787	Fair Weather	Badagaun
46VR041	Indregauda - Dhumi - Malarani - Wami - Arlangkot Road	0.000	0.000	15.050	15.050	Fair Weather	Anpchaur, Kurgha, Wami Taksar, Arlangkot
46VR042	Mehal Dada Road	0.000	0.000	1.057	1.057	Fair Weather	Darbar Devisthan
46VR043	Arlangkot - Dadalka Road	0.000	0.000	4.545	4.545	Fair Weather	Arlangkot
46VR044	Indregauda - Aanpchaur - Arjewa - Bhanjyang - Shantipur Road	0.000	0.000	7.898	7.898	Fair Weather	Anpchaur
46VR045	Dada Pokhari - Tekwa Khola Road	0.000	0.000	2.709	2.709	Fair Weather	Paralami
46VR046	Tamghas - Garjura - Resunga Pokhari - Jhirbas Road	0.000	0.000	3.526	3.526	Fair Weather	Resunga Municipality, Balithum, Juvung, Gaundakot
46VR047	Melpokhari - Kaaphalpani - Daaudala - Raja - Bhattechaur Road	0.000	0.000	1.249	1.249	Fair Weather	Gaundakot
46VR048	Neta - Balithum - Ardi Gaun Road	0.000	0.000	1.960	1.960	Fair Weather	Balithum
46VR049	Thumka - Ardi Gaon - Tapu Dada Road	0.000	0.000	2.144	2.144	Fair Weather	Balithum
46VR050	Hatiya - Jubhung Road	0.000	0.000	1.188	1.188	Fair Weather	Juvung
46VR051	Majuwa - Bote Gaun - Tari Gaon- Tapu Dada Road	0.000	0.000	6.145	6.145	Fair Weather	Balithum
46VR052	Durbar - Palpahok - Kultung - Tallochaupari - Kharka - Rangbas - Phedi Road	0.000	0.000	2.811	2.811	Fair Weather	Amar Arbathok, Darbar Devisthan
46VR053	Ghumte - Purke Road	0.000	0.000	2.278	2.278	Fair Weather	Birbas
46VR054	Dibrung Daha - Salime Daha - Wami Road	0.000	0.000	12.031	12.031	Fair Weather	Bisukharka, Dibrung, Arlangkot
46VR055	(Jhurma) Dhab - Mimme - Rayale - Kharbang - Khola Road	0.000	0.000	1.793	1.793	Fair Weather	Anpchaur, Turang
46VR056	Arjewa - Neureni - Salimme Road	0.000	0.000	2.181	2.181	Fair Weather	Dibrung
46VR057	Shantipur - Bhirkhani Bhanjyang - Sarang - Arjewa Road	0.000	0.000	11.714	11.714	Fair Weather	Dibrung, Bisukharka, Shantipur, Harrachaur
46VR058	Gaidunga- Jharkharka - Olibang - Bhanjyang Road	0.000	0.000	6.672	6.672	Fair Weather	Bisukharka
46VR059	Jhurma - Kisikot Basad - Chisapakha - Kyu Phat - Bora Ghat Road	0.000	0.000	8.307	8.307	Fair Weather	Turang, Shantipur
46VR060	Shantipur - Remi - Timurelek - Bhanjyang Road	0.000	0.000	5.286	5.286	Fair Weather	Shantipur
46VR061	Badarkhutta - Beltari Road	0.000	0.000	7.196	7.196	Fair Weather	Kharjyang, Birbas
46VR062	Majuwa - Rupakot Road	0.000	0.000	4.504	4.504	Fair Weather	Rupakot
46VR063	Arjenabas - Dharampani Road	0.000	0.000	4.489	4.489	Fair Weather	Kharjyang, Hardineta
46VR064	Dharampani - Dhungethati - Halogade - Jherdi Road	0.000	0.000	2.881	2.881	Fair Weather	Kharjyang
46VR065	Naudhara - Daugha Road	0.000	0.000	10.654	10.654	Fair Weather	Daungha
46VR066	Pallikot - Dhaw Gau Road	0.000	0.000	2.733	2.733	Fair Weather	Pallikot
46VR067	Harewa - Chandrakot - Arupokhara Road	0.000	0.000	4.386	4.386	Fair Weather	Shantipur
46VR068	Shantipur - Dandaban - Chandrakot - Bhedikhalta Road	0.000	0.000	7.041	7.041	Fair Weather	Shantipur, Harewa, Gwagha
46VR069	Shantipur - Harewa Phat Road	0.000	0.000	4.301	4.301	Fair Weather	Gwagha, Harewa, Shantipur

Gulmi-LRN

Road Code	Road Name	Road Surface (Km)			Total Length (Km)	Service Type	Settlement
		Blacktop	Gravel	Earthen			
46VR070	Majuwa - Myalpokhari - Bharse Road	0.000	0.000	10.510	10.510	Fair Weather	Bharse, Rupakot
46VR071	Baletaksar - Ullikhola Road	0.000	0.000	10.594	10.594	Fair Weather	Johang, Bomgha, Baletaksar
46VR072	Banjhpokhara - Bokhar - Manbang Road	0.000	0.000	5.980	5.980	Fair Weather	Digam
46VR073	Pani Tanki - Thanidada - Digam - Banjhakot Road	0.000	0.000	5.657	5.657	Fair Weather	Digam, Baletaksar
46VR074	Satmare - Digam - Pipalneta Road	0.000	0.000	10.203	10.203	Fair Weather	Digam, Ruru
46VR075	Gwagha - Arukharka - Bareng Road	0.000	0.000	3.725	3.725	Fair Weather	Gwagha
46VR076	Gobindasthan - Thaple Lek Road	0.000	0.000	3.493	3.493	Fair Weather	Bharse
46VR077	Lumdhi - Eksingha - Pipaldanda - Dhand - hansara Campus Road	0.000	0.000	6.810	6.810	Fair Weather	Limgha
46VR078	Kaule - Arunga Bazar Road	0.000	0.000	2.272	2.272	Fair Weather	Bamgha
46VR079	Gwadi - Lamjikot - Bamgha Road	0.000	0.000	6.756	6.756	Fair Weather	Bamgha, Baletaksar, Gwadi
46VR080	Aam Pokhara - Lamakharka - Jhamadi - Talkhola Road	0.000	0.000	6.949	6.949	Fair Weather	Baletaksar, Thanpati
46VR081	Ratamata - Taal Khola - Gwadi - Lokma - Beltari Road	0.000	0.000	7.746	7.746	Fair Weather	Gwadi, Baletaksar, Ruru
46VR082	Gwadi - Kondra - Bhanjyang - Rimuwa Road	0.000	0.000	3.438	3.438	Fair Weather	Gwadi
46VR083	Hile - Adheri Gau Road	0.000	0.000	5.822	5.822	Fair Weather	Bhurthung
46VR084	Baralwa - Rampai - Tupung - Lung Road	0.000	0.000	6.267	6.267	Fair Weather	Bhurthung, Khadakot
46VR085	Bharse - Tribeni - Chhapchaur - Bhurtung - Tolakot Road	0.000	0.000	10.071	10.071	Fair Weather	Bhurthung
46VR086	Purtighat - Lapurtung - Marleng - Gabde Road	0.000	0.000	8.402	8.402	Fair Weather	Foksing, Purtighat
46VR087	Purtighat - Kudapani - Khaniyapata - Bhurtung - Bareng Road	0.000	0.000	7.806	7.806	Fair Weather	Purtighat, Khadakot
46VR088	Litungau Road	0.000	0.000	1.538	1.538	Fair Weather	Foksing
46VR089	Kaphal Gau Road	0.000	0.000	1.780	1.780	Fair Weather	Limgha
46VR090	Purtighat - Jukhum - Chalise - Chiyan - Phoksing Rpad	0.000	0.000	10.961	10.961	Fair Weather	Foksing, Purtighat
46VR091	Lumpek - Simi - Purtighat Road	0.000	0.000	7.381	7.381	Fair Weather	Purtighat
46VR092	Limgha - Budhi Satyawati Road	0.000	0.000	2.853	2.853	Fair Weather	Limgha
46VR093	Hile Dada - Beltari Road	0.000	0.000	6.107	6.107	Fair Weather	Harmichaur, Jayakhani
46VR094	Lumpek - Jayakhani - Nayakhani Road	0.000	0.000	1.865	1.865	Fair Weather	Harmichaur, Jayakhani
46VR095	Ding - Giduwa - Gaskot Road	0.000	0.000	5.550	5.550	Fair Weather	Harmichaur
46VR096	Harmichaur - Deurali - Bhayekot - Bisauna - Arbeni Road	0.000	0.000	12.223	12.223	Fair Weather	Arbani
	Total	**0.000**	**0.000**	**590.487**	**590.487**		

District Roads (Core Network & Village Road)

Arghakhanchi District

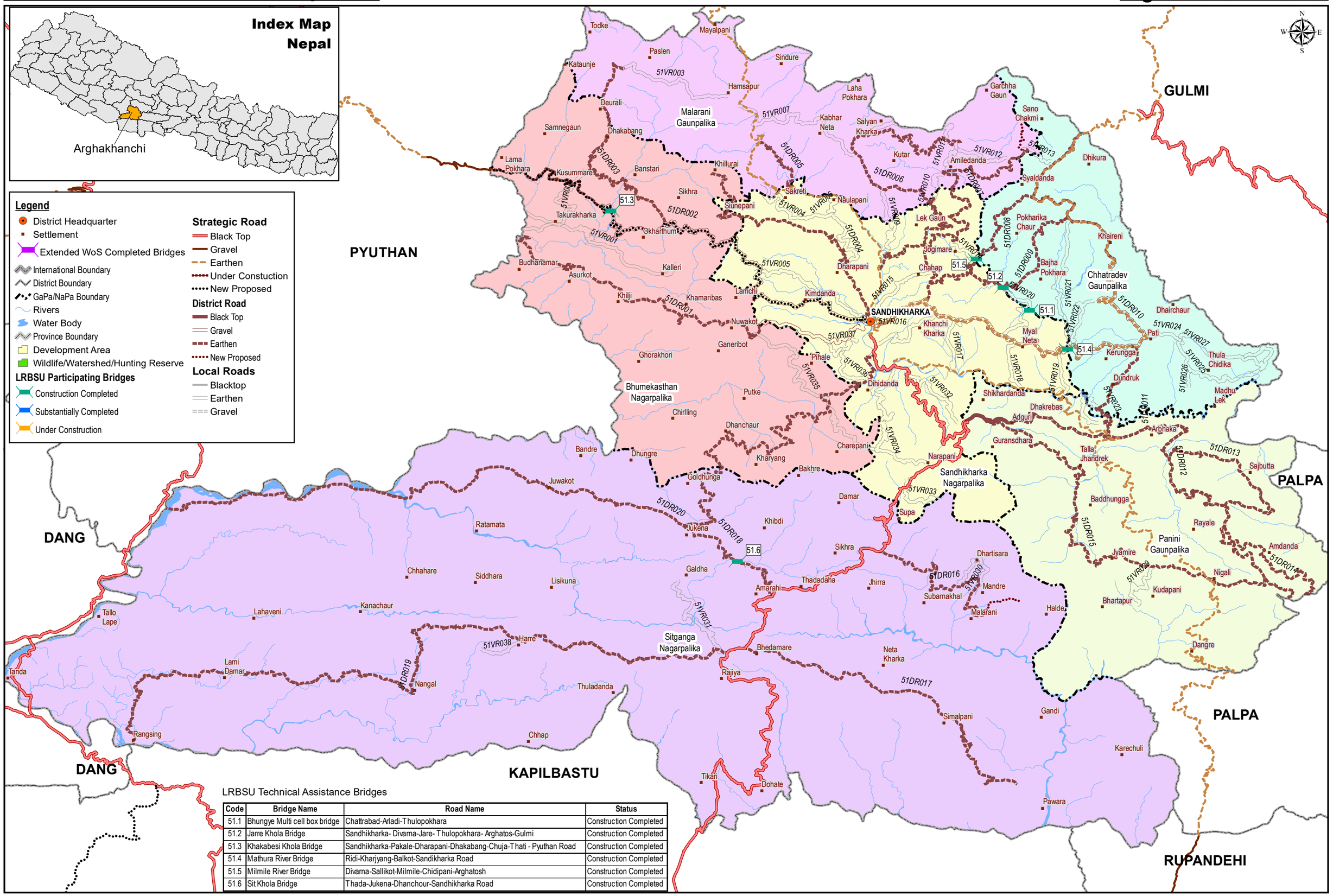

LRBSU Technical Assistance Bridges

Code	Bridge Name	Road Name	Status
51.1	Bhungye Multi cell box bridge	Chattrabad-Arladi-Thulopokhara	Construction Completed
51.2	Jarre Khola Bridge	Sandhikharka- Divarna-Jare- Thulopokhara- Arghatos-Gulmi	Construction Completed
51.3	Khakabesi Khola Bridge	Sandhikharka-Pakale-Dharapani-Dhakabang-Chuja-Thati - Pyuthan Road	Construction Completed
51.4	Mathura River Bridge	Ridi-Kharjyang-Balkot-Sandikharka Road	Construction Completed
51.5	Milmile River Bridge	Divarna-Sallikot-Milmile-Chidipani-Arghatosh	Construction Completed
51.6	Sit Khola Bridge	Thada-Jukena-Dhanchour-Sandhikharka Road	Construction Completed

Local Roads Bridge Support Unit (LRBSU)
Manbhawan,Lalitpur

175 87.5 0 175 350
Km

Date: 3/3/2019

Arghakhanchi-DRCN

Road Code	Road Name	Road Surface (Km)				Total Length (Km)	Service Type	Settlement
		Blacktop	Gravel	Earthen	New Construction			
51DR001	Chutrabeshi-Kura-Nuwakot-Khilji-Asurkot-Jogitari-Pyuthan	0.000	7.235	17.159	0.000	24.394	Fair Weather	Shandhikharka Municipality, Nuwakot, Khilji,
51DR002	Chutrabeshi-Pakale-Dharapani-Rajme-Pyuthan	0.000	23.329	10.331	0.000	33.659	All Weather	Shandhikharka Municipality, Dharapani,
51DR003	Uppalapokhara-Bhumikathana-Pipalneta-Gofunga	0.000	0.000	14.824	0.000	14.824	Fair Weather	Dharapani, Dhakabang, Gokhunga
51DR004	Chutrabeshi-Dharampani-Maidan-Raikhande	0.000	0.000	16.602	0.000	16.602	Fair Weather	Shandhikharka Municipality, Dharapani
51DR005	Tari-Arukhor-Bajeri-Bhedirakhne	0.000	0.000	4.395	0.000	4.395	Fair Weather	Bagi
51DR006	Chyandanda-Divarna-Khan-Khandaha-Sawadanda-	0.000	0.000	23.686	0.000	23.686	Fair Weather	Shandhikharka Municipality, Khan,
51DR007	Bihara-Divarna-Jogimare-Badachaur-Chauri	0.000	0.000	19.347	1.896	21.243	Fair Weather	Shandhikharka Municipality, Khan,Arghatos,
51DR008	Takura-Milmile-Chidipani-Arghatosh	0.000	0.000	8.710	0.000	8.710	Fair Weather	Shandhikharka Municipality, Arghatos
51DR009	Jimurthum-Sallikot-Jarekhola-Thulapokhara-Pati	0.000	0.000	12.780	0.000	12.780	Fair Weather	Shandhikharka Municipality, Thulopokhari,
51DR010	Sandikharka-Balkot-Neta-Gulmi	0.000	25.500	11.629	0.000	37.130	All Weather	Shandhikharka Municipality, Kerunga,
51DR011	Khagadi-Dundruk-Balkot	0.000	0.000	7.524	0.000	7.524	Fair Weather	Pali, Balkot
51DR012	Ghumti-Tingire-Palpa	2.589	0.000	27.388	0.000	29.977	Fair Weather	Anguri, Pali, Khidim, Pokharathok, Panena
51DR013	Durga-Dhaba-Sadhanbuta-Farsawar-Harrabot-Hatiya	0.000	0.000	10.263	0.000	10.263	Fair Weather	Khidim
51DR014	Deumada-Panena-Aklepipal-Salledhara	0.000	0.000	9.291	0.000	9.291	Fair Weather	Pokharathok, Panena
51DR015	Bhanjyang-Jhandrek-Dhatibang-Netapokhara-Deurali-	0.000	0.000	23.711	0.000	23.711	Fair Weather	Anguri, Dhatibang,Patauti,Pokharathok
51DR016	Sitapur-Subarnakhal-Mandre-Halde-Netapokhara	0.000	0.000	11.807	1.996	13.803	Fair Weather	Sitapur, Subarnakhal
51DR017	Bhedamare-Simalpani-Pawara	0.000	0.000	18.457	0.000	18.457	Fair Weather	Thada, Simapani
51DR018	Amarai-Jukena	0.000	0.000	7.970	0.000	7.970	Fair Weather	Jukena, Thada
51DR019	Chakla-Siddhara-Pakuri-Nayabasti-Dhankhola	0.000	0.000	41.949	0.000	41.949	Fair Weather	Thada, Siddhara
51DR020	Gacche-Dhikura-Dhanchaur-Jukena-Jaluke-Lamatal-Satmara	0.000	0.000	55.807	0.000	55.807	Fair Weather	Shandhikharka Municipality, Dhikura,
	Total	**2.589**	**56.063**	**353.630**	**3.892**	**416.174**		

Arghakhanchi-LRN

Road Code	Road Name	Road Surface (Km)			Total Length (Km)	Service Type	Settlement
		Blacktop	Gravel	Earthen			
51VR001	Banchare_Chheda-Kalleri-Chamre-Dhakabang-Simalchaur-	0.000	0.000	11.129	11.129	Fair Weather	Banchare,Chheda,Kalleri,Chamre,Dhakabang,Simal
51VR002	Pipalneta(Gokhunga)-Dhakabang-Asurkot	0.000	0.000	7.059	7.059	Fair Weathe	Pipalneta,Dhakabang,Asurkot
51VR003	Sandhikharka-Hansapur-Gokhunga	0.000	0.000	6.391	6.391	Fair Weather	Sandhikharka,Hansapur,Gokhunga
51VR004	Sandhikharka-Dharampani-Mirlingkot-Argha	0.000	0.000	10.527	10.527	Fair Weather	Sandhikharka,Dharampani,Mirlingkot,Argha
51VR005	Gokhada-Sandikharka	0.000	0.000	7.025	7.025	Fair Weather	Gokhada,Sandikharka
51VR006	Cheprung-Nauolapani	0.000	0.000	2.185	2.185	Fair Weather	Cheprung,Nauolapani
51VR007	Deurali-Khandaha-Pakhapani-Ratanmare(Hanspur)	0.000	0.000	8.775	8.775	Fair Weather	Deurali,Khandaha,Pakhapani,Ratanmare
51VR008	Deurali-Khandaha-Dadakateri	0.000	0.000	5.516	5.516	Fair Weather	Deurali,Khandaha,Dadakateri
51VR009	Bihara-Kabira-Rampath-Mokhata-Khana	0.000	0.000	6.454	6.454	Fair Weather	Bihara,Kabira,Rampath,Mokhata,Khana
51VR010	Chyandanda-Divarna-Khana-Khanadaha-Sabdanda-	0.000	0.000	3.187	3.187	Fair Weather	Chyandanda,Divarna,Khana,Khanadaha,Sabdanda,
51VR011	Chyandanda-Divarna-Khana-Khanadaha-Sabdanda-	0.000	0.000	2.507	2.507	Fair Weather	Chyandanda,Divarna,Khana,Khanadaha,Sabdanda,
51VR012	Khandaha-Dandakateri-Chauri	0.000	0.000	3.082	3.082	Fair Weather	Khandaha,Dandakateri,Chauri
51VR013	Divanrana-Amile-Musamare-Chauri	0.000	0.000	1.832	1.832	Fair Weather	Divanrana,Amile,Musamare,Chauri
51VR014	Divarna-Jogimare-Chidi_Pani	0.000	0.000	1.931	1.931	Fair Weather	Divarna,Jogimare,Chidi Pani
51VR015	Sandhikharka(Bus_Park)-_Ratahale-Ladam-Tumkot-Jhedi	0.000	0.000	4.778	4.778	Fair Weather	Sandhikharka,Ratahale,Ladam,Tumkot,Jhedi
51VR016	Hatareneta-Tuni Pokhara Wangla	0.000	0.000	4.957	4.957	Fair Weather	Hatareneta,Tuni Pokhara, Wangla
51VR017	Tuni Pokhara-Deurali_Danda-Khanchi_Khola	0.000	0.000	3.884	3.884	Fair Weather	Tuni Pokhara,Deurali,Danda,Khanchi Khola
51VR018	Chatrabas-Khachi_Khola	0.000	0.000	3.070	3.070	Fair Weather	Chatrabas,Khachi,Khola
51VR019	Tula Pokhara-Mathurabesi	0.000	0.000	3.259	3.259	Fair Weather	Tula Pokhara,Mathurabesi
51VR020	Wangla-Chauowa-Tula_Pokhara	0.000	0.000	5.346	5.346	Fair Weather	Wangla,Chauowa,Tula Pokhara
51VR021	Chhatragunj-Mathurabesi	0.000	0.000	7.955	7.955	Fair Weather	Chhatragunj,Mathurabesi
51VR022	Mathura-Mathuradada-Amarai	0.000	0.000	3.551	3.551	Fair Weather	Mathura,Mathuradada,Amarai
51VR023	Khagadi-Dundruk-Balkot	0.000	0.000	3.551	3.551	Fair Weather	Khagadi,Dundruk,Balkot
51VR024	Patu-Kabhre-Myaltuppa	0.000	0.000	1.887	1.887	Fair Weather	Patu,Kabhre,Myaltuppa
51VR025	Godamuni-Mayaltupa-Khursani_Dada-Balkot	0.000	0.000	6.586	6.586	Fair Weather	Godamuni,Mayaltupa,Khursani Dada,Balkot
51VR026	Tulakharka-Koldada-Amaldada-Khagade-Pali	0.000	0.000	0.866	0.866	Fair Weather	Tulakharka,Koldada,Amaldada,Khagade,Pali
51VR027	Balkot-Kharjyang-Ridi	0.000	0.000	6.171	6.171	Fair Weather	Balkot,Kharjyang,Ridi
51VR028	Sano Chidika-Raju Pokhara	0.000	0.000	2.115	2.115	Fair Weather	Sano Chidika,Raju Pokhara
51VR029	Banskarukh-Bahakhor-Maidan-Bharatpur	0.000	0.000	4.014	4.014	Fair Weather	Banskarukh,Bahakhor,Maidan,Bharatpur
51VR030	Sitapur-Swarnakhal	0.000	0.000	4.281	4.281	Fair Weather	Sitapur,Swarnakhal
51VR031	Chakla-Galdha-Durbang-Asurkot	0.000	0.000	6.593	6.593	Fair Weather	Chakla,Galdha,Durbang,Asurkot
51VR032	Phudwang-Ghumti	0.000	0.000	5.377	5.377	Fair Weather	Phudwang,Ghumti
51VR033	Narapani-Satineta-Bahakhola-Dhatibang_ma.bi-Badhunga	0.000	0.000	3.580	3.580	Fair Weather	Narapani,Satineta,Bahakhola,Dhatibang
51VR034	Phudwang-Khachikot-Narpani	0.000	0.000	11.216	11.216	Fair Weather	Phudwang,Khachikot,Narpani
51VR035	Narpani-Khachikot-Dhikura-Nuwakot-Pakale-Deurali	0.000	0.000	12.364	12.364	Fair Weather	Narpani,Khachikot,Dhikura,Nuwakot,Pakale,Deural
51VR036	Kura-Behore-Duwara-Bhalukhola	0.000	0.000	2.971	2.971	Fair Weather	Kura,Behore,Duwara,Bhalukhola
51VR037	Talo Kura-kura	0.000	0.000	3.180	3.180	Fair Weather	Talo Kura,kura
51VR038	Chakla-Siddhara-Bhalubang	0.000	0.000	2.226	2.226	Fair Weather	Chakla,Siddhara,Bhalubang
	Total	**0.000**	**0.000**	**191.378**	**191.378**		

District Roads (Core Network & Village Road)

Pyuthan District

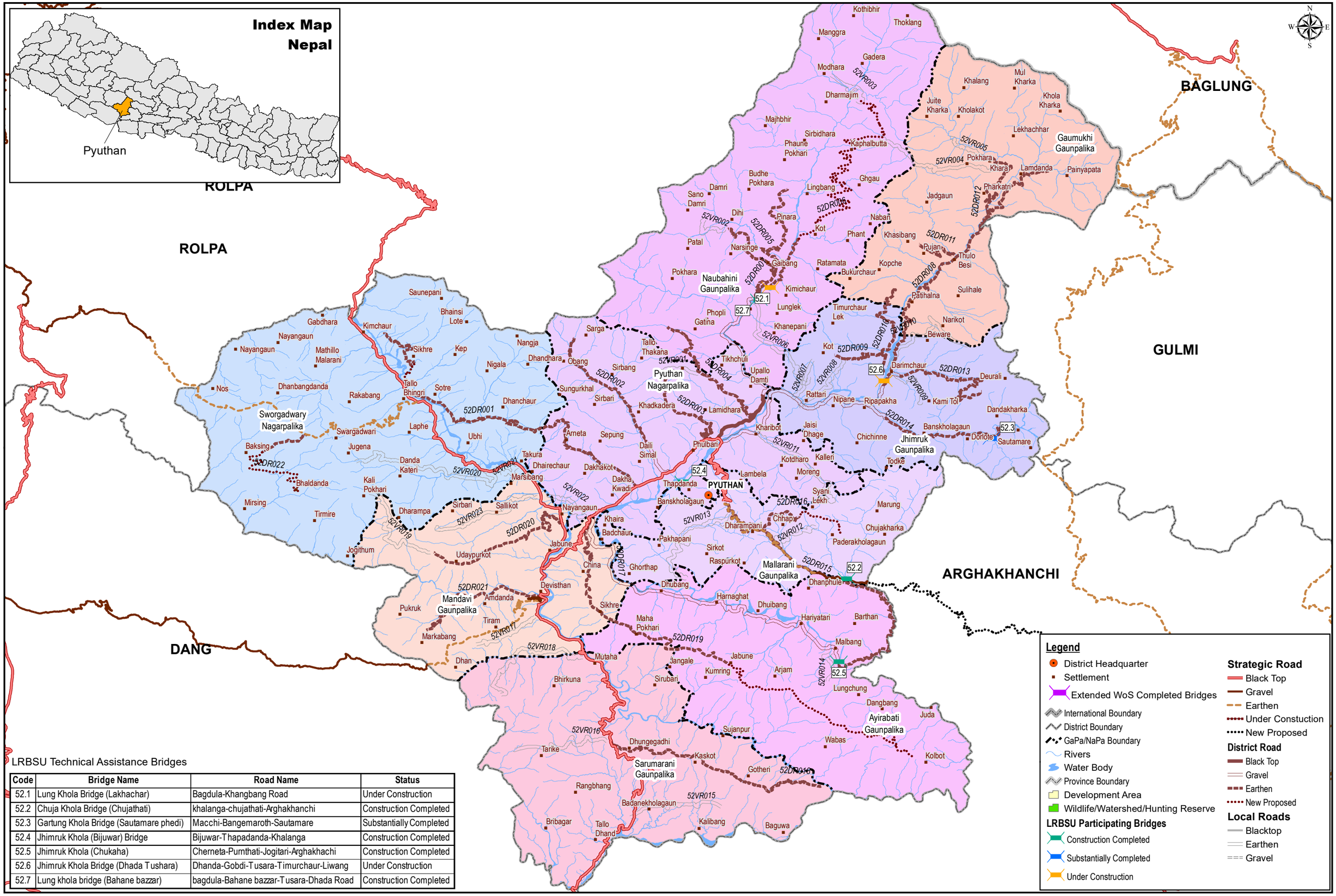

LRBSU Technical Assistance Bridges

Code	Bridge Name	Road Name	Status
52.1	Lung Khola Bridge (Lakhachar)	Bagdula-Khangbang Road	Under Construction
52.2	Chuja Khola Bridge (Chujathati)	khalanga-chujathati-Arghakhanchi	Construction Completed
52.3	Gartung Khola Bridge (Sautamare phedi)	Macchi-Bangemaroth-Sautamare	Substantially Completed
52.4	Jhimruk Khola (Bijuwar) Bridge	Bijuwar-Thapadanda-Khalanga	Construction Completed
52.5	Jhimruk Khola (Chukaha)	Cherneta-Purnthati-Jogitari-Arghakhachi	Construction Completed
52.6	Jhimruk Khola Bridge (Dhada Tushara)	Dhanda-Gobdi-Tusara-Timurchaur-Liwang	Under Construction
52.7	Lung khola bridge (Bahane bazzar)	bagdula-Bahane bazzar-Tusara-Dhada Road	Construction Completed

Local Roads Bridge Support Unit (LRBSU)
Manbhawan,Lalitpur

Date: 3/3/2019

Pyuthan-DRCN

Road Code	Road Name	Road Surface (Km)				Total Length (Km)	Service Type	Settlement
		Blacktop	Gravel	Earthen	New Construction			
52DR001	Dakhakwadi-Neta-(Barjibang)-Sotre-Sari	0.000	0.000	24.163	2.573	26.736	Fair Weather	Pyuthan Municipality, Barjibang, Belbas,Sari
52DR002	Bijuwar-Dhungethati-_Deurali	0.000	2.518	9.205	0.000	11.724	Fair Weather	Pyuthan Municipality,Majhkot, Jumrikanda
52DR003	Tikuri-Gurunggaon-Majhkot	0.000	0.000	9.181	0.000	9.181	Fair Weather	Pyuthan Municipality, Majhkot
52DR004	Dharmawati-Gejwang-Phopli-Mairamane	0.000	0.000	11.628	0.000	11.628	Fair Weather	Pyuthan Municipality, Majhkot, Phopli
52DR005	Chisapani-_Damri	0.000	0.000	5.877	0.000	5.877	Fair Weather	Damri
52DR006	Bagdula-Damti-Bahane-Khabang-Syaulibang	4.083	8.569	5.476	23.755	41.883	All Weather	Pyuthan Municipality, Phopli, Lung,
52DR007	Bahane-Chisapani-Ligha	0.000	0.000	12.003	0.000	12.003	Fair Weather	Lung, Damri, Ligha
52DR008	Bagdula-Machchi-Thulabeshi-Arkha-Bhimgithe	0.000	13.601	21.806	0.000	35.407	Fair Weather	Pyuthan Municipality, Torbang, Okharkot,
52DR009	Dhad-Tusara	0.000	0.000	5.661	0.000	5.661	Fair Weather	Tusara
52DR010	Dhad-Gobdi-Timurchaur-Libang	0.000	0.000	7.109	0.000	7.109	Fair Weather	Tusara, Libang
52DR011	Thulabeshi-Puja	0.000	0.000	4.293	0.000	4.293	Fair Weather	Puja
52DR012	Siring_Khola-_Rajwara-Dhorpatan	0.000	0.000	7.608	0.000	7.608	Fair Weather	Arkha, Rajwara
52DR013	Machhi-Dhad-Badikot	0.000	0.722	10.699	0.000	11.421	Fair Weather	Okharkot, Badikot
52DR014	Machhi-Bangemarot-Sautamare	0.000	1.381	9.107	0.000	10.488	Fair Weather	Okharkot, Bangemarot
52DR015	Khalanga-Chijathanti-Jogitari	0.000	0.000	19.490	0.000	19.490	Fair Weather	Pyuthan Municipality, Dharapani,
52DR016	Dharapani-Chineta-Mundanda-Chuja	0.000	0.000	3.621	3.239	6.861	Fair Weather	Dharampani, Chuja
52DR017	Cherneta-Puranthati-Jogitari	0.000	22.419	5.771	0.000	28.190	All Weather	Pyuthan Municipality,Ramdi, Pakala,
52DR018	Baddada-Hansapur-Airawati	0.000	0.000	16.101	0.000	16.101	Fair Weather	Dhugnegadhi, Bangesal, Hamsapur
52DR019	Cherneta-Chin-Jamune-Dangwang-Juda	0.000	0.000	17.522	14.830	32.352	Fair Weather	Pyuthan Municipality, Ramdi, Dhubang,
52DR020	Nayagaon-Udayapurkot	0.000	0.000	12.411	0.000	12.411	Fair Weather	Nayagaun, Udayapurkot
52DR021	Kumaltar-Kondrachaur-Ratapani	0.000	0.000	9.399	0.000	9.399	Fair Weather	Tiram, Markabang
52DR022	Dharampani_(Swargadwari)-Kochibang	0.000	0.000	2.848	7.514	10.362	Fair Weather	Swargadwarikhal, Kochibang
	Total	**4.083**	**49.210**	**230.979**	**51.911**	**336.183**		

Pyuthan-LRN

Road Code	Road Name	Road Surface (Km)			Total Length (Km)	Service Type	Settlement
		Blacktop	Gravel	Earthen			
52VR001	Dharmawati-Gejwang-Phopli-Mainamare-Rolpa_Road	0.000	0.000	2.660	2.660	Fair Weather	Dharmawati,Gejwang,Phopli,Mainamare,Rolpa
52VR002	Bahane-Damri_Road	0.000	0.000	3.237	3.237	Fair Weather	Bahane,Damri
52VR003	Rajwara(1)-Shyaulibang_Road	0.000	0.000	5.112	5.112	Fair Weather	Rajwara,Shyaulibang
52VR004	Rajwara(1)-Shyaulibang_Road	0.000	0.000	10.439	10.439	Fair Weather	Rajwara,Shyaulibang,
52VR005	Aglung_Phedi-Rajwara-Dhorpatan_(Baglung)_Road	0.000	0.000	2.933	2.933	Fair Weather	Aglung Phedi,Rajwara,Dhorpatan
52VR006	Bahane-Lung-Tusara-Dhand-Road	0.000	0.000	9.022	9.022	Fair Weather	Bahane,Lung,Tusara,Dhand
52VR007	Kutichar-Domai-Pipaltari-Tusara_Road	0.000	0.000	3.123	3.123	Fair Weather	Kutichar,Domai,Pipaltari,Tusara_,
52VR008	Kutichaur-Ratatari-Kuta-Tusara_Road	0.000	0.000	5.052	5.052	Fair Weather	Kutichaur,Ratatari,Kuta,Tusara
52VR009	Dhand-Hirapokhari-Okharkot-Badikot	0.000	0.000	4.007	4.007	Fair Weather	Dhand,Hirapokhari,Okharkot,Badikot
52VR010	Okharkot-Pipalneta-Pipalrukh-Narikot-Gulmi	0.000	0.000	8.652	8.652	Fair Weather	Okharkot,Pipalneta,Pipalrukh,Narikot
52VR011	Majuwa-Judelikhola-Chuja-Chuja_Road	0.000	0.000	8.624	8.624	Fair Weather	Majuwa,Judelikhola,Chuja
52VR012	Dharampur-Chheda-Mundanda-Chuja_Road	0.000	0.000	4.419	4.419	Fair Weather	Dharampur,Chheda,Mundanda,Chuja
52VR013	Khalanga-Jharkisthan-Sarankot-Jorpokhari-Tikuri	0.000	0.000	11.401	11.401	Fair Weather	Khalanga,Jharkisthan,Sarankot,Jorpokhari,Tikuri
52VR014	Baraula-Narsingneta-Dangbang_Road	0.000	0.000	2.501	2.501	Fair Weather	Baraula,Narsingneta,Dangbang
52VR015	Darbhan-Aerawati_Road	0.000	0.000	6.053	6.053	Fair Weather	Darbhan,Aerawati
52VR016	Baddanda-Juspur-Hatikhal-Dang_Road	0.000	0.000	7.002	7.002	Fair Weather	Baddanda,Juspur,Hatikhal
52VR017	Damrikhola-Kharibang-Markabang_Road	0.000	0.000	5.043	5.043	Fair Weather	Damrikhola,Kharibang,Markabang
52VR018	Thakleni-Murkuti-Dang_Road	0.000	0.000	10.441	10.441	Fair Weather	Thakleni,Murkuti
52VR019	Nayagaun-Udaypurkot-Swargadwari-Gramin_Road	0.000	0.000	7.878	7.878	Fair Weather	Nayagaun,Udaypurkot,Swargadwari,Gramin
52VR020	Kumaltar-Kochiwang-Road	0.000	0.000	13.194	13.194	Fair Weather	Kumaltar,Kochiwang
52VR021	Dharampani-Kochibang-Dang_Road	0.000	0.000	2.196	2.196	Fair Weather	Dharampani,Kochibang,Dang
52VR022	Cherneta-Salghari-Dhairechaur-Soltre_Road	0.000	0.000	4.232	4.232	Fair Weather	Cherneta,Salghari,Dhairechaur,Soltre
52VR023	Nayagaun-Salikot-Siruwari-Dharmpa_Road	0.000	0.000	8.808	8.808	Fair Weather	Nayagaun,Salikot,Siruwari,Dharmpa
	Total	**0.000**	**0.000**	**146.029**	**146.029**		

District Roads (Core Network & Village Road)

Rukum (East) District

Extended Walkover Surveyed Bridges

Code	Bridge Name	Road Name
55	Lukumgad Bridge	Ghorai-Chunbang - Thabang - Kol - takasera - hukam - Ranmamaikot Road (Lok marg)
56	Tribeni Bridge (Uttarganga River)	Sholabang-Baluwa-Amabagar-Hukam-Ranmamaikot

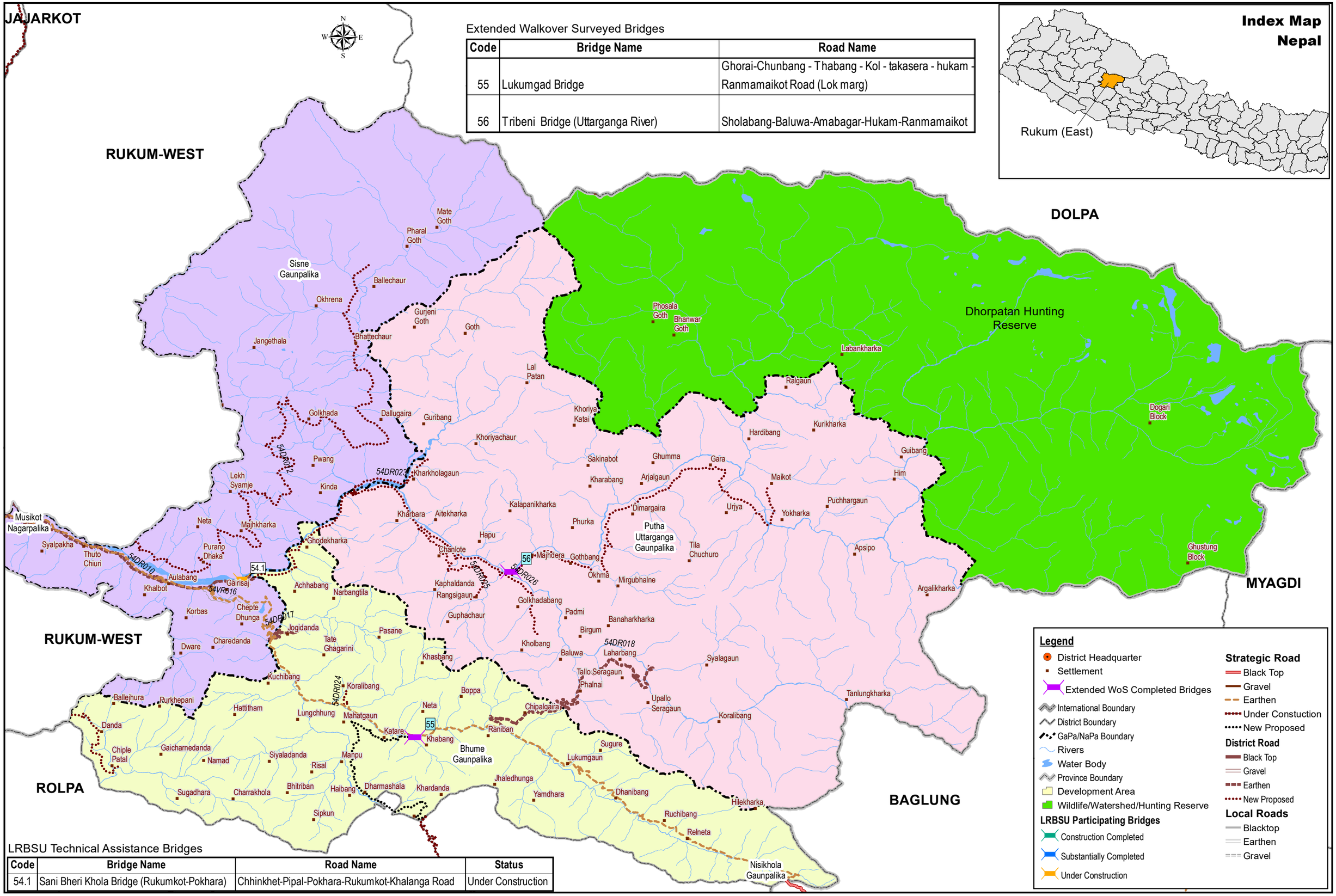

LRBSU Technical Assistance Bridges

Code	Bridge Name	Road Name	Status
54.1	Sani Bheri Khola Bridge (Rukumkot-Pokhara)	Chhinkhet-Pipal-Pokhara-Rukumkot-Khalanga Road	Under Construction

Local Roads Bridge Support Unit (LRBSU)
Manbhawan,Lalitpur

175 87.5 0 175 350 Km

Date: 3/4/2019

Rukum (East)-DRCN

Road Code	Road Name	Road Surface (Km)				Total Length (Km)	Service Type	Settlement
		Blacktop	Gravel	Earthen	New Construction			
54DR001	H18 (Chipleti) Malamedada (Kholagaun) Road	0.000	0.000	10.560	0.000	10.560	Poor	Kholagau, Kotjahari, Bijayashwari
54DR002	Naduwa Thuli Barkhu Goiri (Athbisdadagau) Road	0.000	0.000	5.860	0.000	5.860	Permanently Impassa*	Magma, Athbisdadagau
54DR003	H11 (Salle) Kalideu Gilbang Chinkhet Naduwa Radij*	0.000	0.000	32.690	31.120	63.810	Poor	Syalpakha, Baphikot, Jhula, Magma,
54DR004	H11 (Jhulneta) Khali Khola Bheri Pokhara Nuwakot *	0.000	0.000	18.240	0.000	18.240	Poor	Muru, Peugha, Nuwakot
54DR005	Ghari Khola Athbiskot Road	0.000	0.000	3.380	5.580	8.960	Temporarrily Impass*	Magma, Athbiskot
54DR006	Sati Pokhara (Nuwakot) Baghkhor Kafalbot Simli Ro*	0.000	0.000	6.000	7.250	13.250	Poor	Nuwakot, Arma
54DR007	Magma Damachaur Mehelchaur (Duli) Road	0.000	0.000	4.000	5.000	9.000	Temporarily Impassa*	Magma, Duli
54DR008	Paireta Gothbang Peugha Road	0.000	0.000	5.740	0.000	5.740	Temporarily Impassa*	Muru, Peugha
54DR009	Khali Khola Paireta Murudada Road	0.000	0.000	3.010	0.000	3.010	Poor	Muru, Peugha
54DR010	H11 (Solabang) Rahukhet Baluwa Naigadpul Jamabaga*	0.000	0.000	33.590	45.740	79.330	Poor	Sobha, Syalpakha, Khalanga, Chhibang
54DR011	Chinkhet Syaprudaha Road	0.000	0.000	7.390	0.000	7.390	Poor	Baphikot
54DR012	Chinkhet Pipal Pokhara Sisne Road	0.000	0.000	6.500	54.070	60.570	Poor	Baphikot, Pipal
54DR013	H11 (Ratapahar) Bhalakcha Road	0.000	0.000	4.930	0.000	4.930	Temporarily Impassa*	Bhalakacha
54DR014	H11 (Simrutu) Pedikhet Rugha Road	0.000	0.000	4.000	0.790	4.790	Poor	Rugha, Khara
54DR015	H11 (Simrutu) Lamakhet Khumhari Road	0.000	0.000	0.860	4.400	5.260	Temporarily Impassa*	Muru, Khara
54DR016	H18 (Sitalpokhari) Jhulkhet Chungbang Road	0.000	0.000	8.300	12.240	20.540	Poor	Khalanga, Sakh, Chaukhabang
54DR017	H18 (Dhaula Paira) Kada Road	0.000	0.000	3.100	0.000	3.100	Poor	Sobha, Kada
54DR018	H18 (Kakri) Kol Taksera Road	0.000	0.000	27.300	0.000	27.300	Poor	Kakri, Kol, Takasera
54DR019	H18 (Banchare) Kotjhari Road	0.000	0.000	0.000	5.220	5.220	New Construction	Kot Jahari
54DR020	F047 (Rimna) Chepare Ghetma Road	0.000	0.000	0.000	10.150	10.150	New Construction	Ghetma
54DR021	F047 (Kalapani) Chautara (Gotamkot) Road	0.000	0.000	0.000	5.470	5.470	New Construction	Gotamkot
54DR022	Kimana (Baphikot) Myari (Jhula) Beltapu (Gharayal*	0.000	0.000	0.000	19.340	19.340	New Construction	Jhula, Garayala
54DR023	Naigadpul Pwang Jang Road	0.000	0.000	0.000	5.340	5.340	New Construction	Ransi, Pwang, Jang
54DR024	H18 (Sisaghari) Sima (Morbang) Road	0.000	0.000	0.000	1.230	1.230	New Construction	Morabang
54DR025	Jamabagar Rangsi Road	0.000	0.000	0.000	7.600	7.600	New Construction	Ransi
54DR026	Simalchaur Kolgaun (Kol) Road	0.000	0.000	0.000	4.360	4.360	New Construction	Ransi, Kol
	Total	**0.000**	**0.000**	**185.450**	**224.900**	**410.350**		

Rukum (East)-LRN

Road Code	Road Name	Road Surface (Km)			Total Length (Km)	Service Type	Settlement
		Blacktop	Gravel	Earthen			
54VR001	H18 (Chaurjhari) Kotjhari Road	0.000	0.000	3.943	3.943	Poor	Bijayahwari, Kotjhari
54VR002	Radijiula Chisapani Road	0.000	0.000	6.886	6.886	Poor	Radijiula, Dhurseni, Ghattasaina, Chisapani, Baluwa
54VR003	Malamedada Sakcha Road	0.000	0.000	9.414	9.414	Temporarily Imp	Sakcha, Ekauli, Kholagaun
54VR004	Ekauli Darmajiula Road	0.000	0.000	0.694	0.694	Poor	Ekauli, Silinge
54VR005	SatiPokhara Peugha Road	0.000	0.000	3.801	3.801	Poor	Sati Pokhara, Nuwakot Chautara, Peugha
54VR006	Muru Peugha Road	0.000	0.000	1.094	1.094	Poor	Muru, Peugha
54VR007	Musikot Rahukhet Road	0.000	0.000	4.714	4.714	Poor	Musikot, Rahukhet
54VR008	Chera Chhiwang Haiwang Road	0.000	0.000	4.907	4.907	Poor	Chhahara, Chhiwang
54VR009	Machami Garaghat Chhinkhet Road	0.000	0.000	6.895	6.895	Poor	Machhami, Garaghat, Chhinkhet
54VR010	Rahukhet Garaghat Road	0.000	0.000	2.803	2.803	Poor	Rahukhet, Garaghat
54VR011	Mulsadak Khadyagodam Bhursuli Road	0.000	0.000	0.544	0.544	Poor	Musikot Airport Area
54VR012	Math Digre Road	0.000	0.000	2.984	2.984	Poor	Math
54VR013	Serigaun Koltakura Road	0.000	0.000	0.748	0.748	Poor	Koltakura, Serigau
54VR014	Serigaun Bhandarikada Jyamnedada Kalimati Road	0.000	0.000	4.240	4.240	Poor	Serigaun, Bhandarikada, Jyamnedada, Kalimati
54VR015	Jhulkhet Dadigaun Road	0.000	0.000	3.535	3.535	Poor	Jhulkhet, Dadigaun
54VR016	Dhaune Chipridaha Road	0.000	0.000	3.806	3.806	Poor	Dhaune, Chipridaha, Rukumkot
	Total	**0.000**	**0.000**	**61.008**	**61.008**		

District Roads (Core Network & Village Road)

Rolpa District

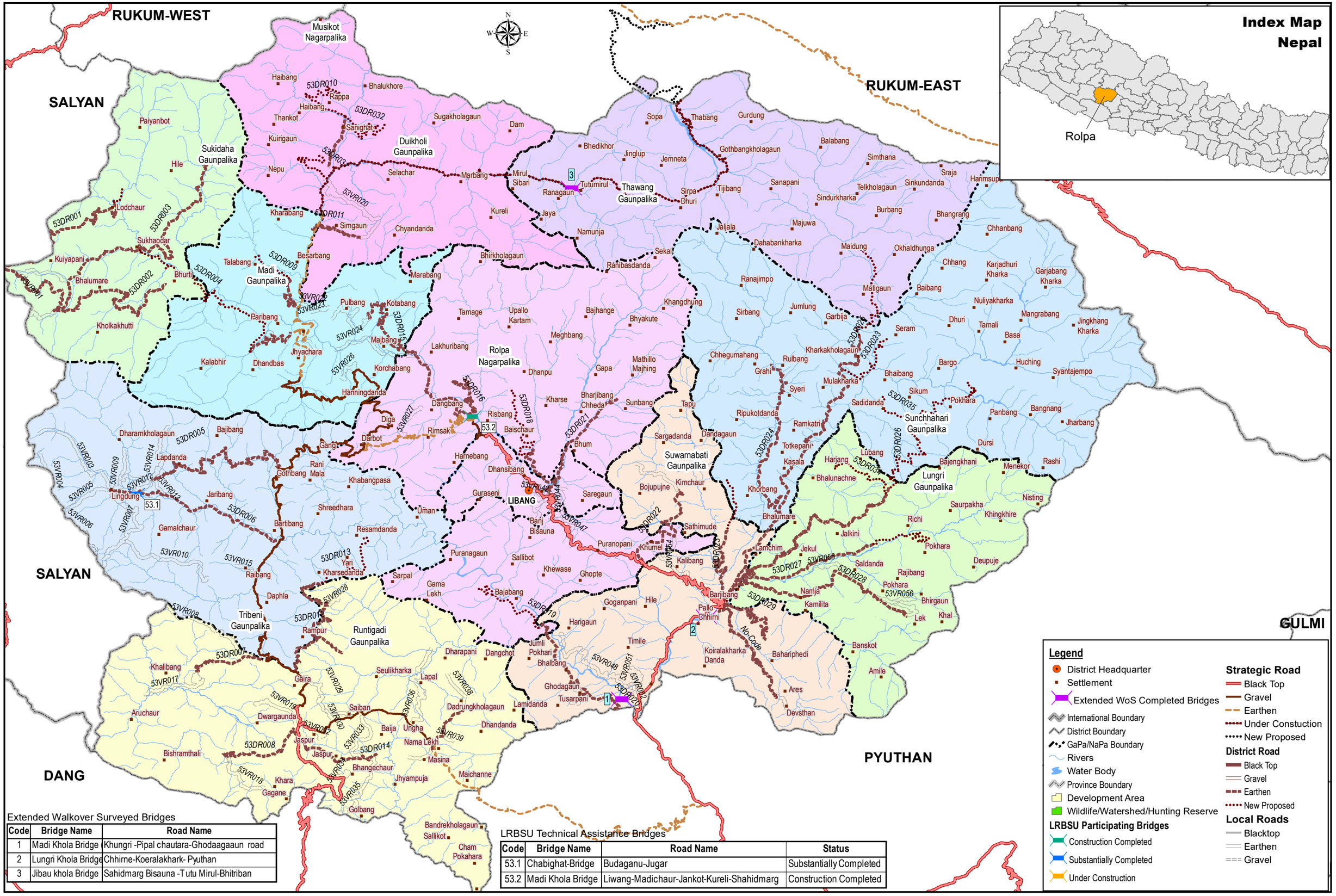

Extended Walkover Surveyed Bridges

Code	Bridge Name	Road Name
1	Madi Khola Bridge	Khungri -Pipal chautara-Ghodaagaaun road
2	Lungri Khola Bridge	Chhirne-Koeralakhark- Pyuthan
3	Jibau khola Bridge	Sahidmarg Bisauna -Tutu Mirul-Bhitriban

LRBSU Technical Assistance Bridges

Code	Bridge Name	Road Name	Status
53.1	Chabighat-Bridge	Budaganu-Jugar	Substantially Completed
53.2	Madi Khola Bridge	Liwang-Madichaur-Jankot-Kureli-Shahidmarg	Construction Completed

Local Roads Bridge Support Unit (LRBSU)
Manbhawan,Lalitpur

Date: 3/3/2019

Rolpa-DRCN

Road Code	Road Name	Road Surface (Km)				Total Length (Km)	Service Type	Settlement
		Blacktop	Gravel	Earthen	New Construction			
53DR001	Sukhaodar (Jinabang) Pathihalna Luthchaur Road	0.000	0.000	28.540	1.300	29.840	Poor	Jinabang, Pakhapani
53DR002	Chakle Badal Nauli Meldada Road	0.000	0.000	13.440	0.000	13.440	Poor	Jinabang, Ota
53DR003	Sukhaodar Oilm Road	0.000	0.000	11.380	0.000	11.380	Poor	Jinabang, Ota
53DR004	Ghartigaun Phedi Khola Road	0.000	0.000	5.450	13.360	18.810	Poor	Ghartigaun
53DR005	Riji Dumla Nerpa (Jugar) Road	0.000	0.000	15.700	0.000	15.700	Poor	Gairigaun, Jugar
53DR006	F179 (Tribeni) Goitibang Chapighat Lingdun Road	0.000	0.000	11.160	0.000	11.160	Fair	Nuwagaun, Jugar, Budhagaun
53DR007	F179 (Hulaki Dada) Jhenam Road	0.000	0.000	5.470	0.000	5.470	Poor	Jhenam
53DR008	F179 (Holeri) Dubring Road	0.000	0.000	6.490	0.000	6.490	Poor	Dubring
53DR009	F179 (Terabang) Talabang Road	0.000	0.000	4.200	3.020	7.220	Poor	Talabang
53DR010	F179 (Duikholi) Bagmara Road	0.000	0.000	3.510	7.720	11.230	Poor	Iribang
53DR011	F179 (Sisne) Simli Pokhara Road	0.000	0.000	5.150	0.000	5.150	Temporarily Impassa*	Rangsi
53DR012	F179 Dahaban (Kharche) Sarpal Road	0.000	0.000	6.030	0.000	6.030	Poor	Sakhi, Nuwagaun
53DR013	Piuri Dhankhane Road	0.000	0.000	7.460	6.270	13.730	Poor	Sakhi, Nuwagaun, Kareti
53DR014	F179 (Holeri) Dubidada Road	0.000	0.000	6.840	0.000	6.840	Poor	Dubidanda
53DR015	F013 (Madichaur) Simkhet Pachapang Road	0.000	0.000	16.360	0.000	16.360	Poor	Kotgaun, Korchabang, Bhawang
53DR016	F139 (Madichaur) Jangkot Road	0.000	0.000	7.990	0.000	7.990	Poor	Kotgaun, Jamkot
53DR017	F139 (Surpal) Gorneta Road	0.000	0.000	3.580	0.000	3.580	Poor	Masina, Jaule Pokhari
53DR018	F013 (Libang) Garpa Road	0.000	0.000	6.010	6.070	12.080	Temporarily Impassa*	Libang, Hwama
53DR019	Ghodagaun Laltibang Road	0.000	0.000	7.230	6.200	13.430	Permanently Impassa*	Ghoadagaun, Jedbang
53DR020	F013 (Kimichaur) Ghodagaun Road	0.000	0.000	4.890	0.000	4.890	Poor	Ghodagaun
53DR021	Libang Dahare Road	0.000	0.000	7.060	0.000	7.060	Poor	Libang
53DR022	F013 (Lumpuja) Gazulkot Road	0.000	0.000	9.040	0.000	9.040	Poor	Mijhing, Khumel, Gajul
53DR023	Runibang Phagam Road	0.000	0.000	7.680	3.220	10.900	Poor	Mijhing, Khumel, Gajul
53DR024	Jaimakasala Pandrakale (Jelbang) Road	0.000	0.000	13.720	0.000	13.720	Poor	Jaimaksala, Phagam, Jelbang
53DR025	F013 (Sulichaur) Runibang Jaimakasala Phuliban Ro*	0.000	0.000	24.000	6.930	30.930	Fair	Mijhing, Phagam, Jaimaksala, Sheram
53DR026	Runibang Badachaur Ghumchal Harjang Road	0.000	0.000	16.730	21.790	38.520	Poor	Mijhing, Badachaur, Gumchal, Harjang
53DR027	Badachaur Pati Ghumchal Road	0.000	0.000	8.390	5.820	14.210	Poor	Badachuar, Gumchal
53DR028	Ruinibang Namja Sirpa Road	0.000	0.000	16.300	0.000	16.300	Poor	Mijhing, Badachaur, Sirpa
53DR029	Sulichaur Teban Road	0.000	0.000	8.070	0.000	8.070	Poor	Mijhing, Tebang
53DR031	F179 (Kunpa Khola) Tallo Kewari Road	0.000	0.000	0.000	5.060	5.060	New Construction	Iribang
53DR032	Bagmara Gorichaur (Rangkot) Road	0.000	0.000	0.000	6.490	6.490	New Construction	Iribang, Rangkot
53DR033	Pobang Seram VDC Centre Road	0.000	0.000	0.000	5.620	5.620	New Construction	Jaimaksala, Sheram
53DR034	Harjang VDC Centre Road	0.000	0.000	0.000	4.750	4.750	New Construction	Harjang
53DR035	Syuri VDC Centre Road	0.000	0.000	0.000	3.460	3.460	New Construction	Syuri
No-Code	Sulichaur Ares Road	0.000	0.000	10.580	0.560	11.140	Poor	Mijhing, Aresh
	Total	**0.000**	**0.000**	**200.660**	**107.640**	**406.090**		

Rolpa-LRN

Road Code	Road Name	Road Surface (Km)			Total Length (Km)	Service Type	Settlement
		Blacktop	Gravel	Earthen			
53VR001	Chakle Badal Jhyam Pathihalna Road	0.000	0.000	8.332	8.332	Poor	Chakle Badal, Jhyam, Pathihalna
53VR002	Marate Dobhan Holale Khola Road	0.000	0.000	3.857	3.857	Permanently Imp	Marate Dobhan
53VR003	Lingdun Ratmate Road	0.000	0.000	6.617	6.617	Poor	Lingdun, Ratmate
53VR004	Koila Jhyam Road	0.000	0.000	5.017	5.017	Permanently Imp	Koila
53VR005	Koila Lingdun Road	0.000	0.000	4.649	4.649	Fair	Koila, Lingdung, Cement Factory Area
53VR006	Koila Nigalpani Road	0.000	6.137	0.000	6.137	Good	Koila, Nigalpani
53VR007	Nigalpani Simpani Lingdun Road	0.000	0.000	10.149	10.149	Fair	Nigalpani, Simpani, Lingdun
53VR008	F179 (Hulaki Dada) Nigalpani Road	0.000	0.000	11.046	11.046	Fair	Hulaki dada, Chiurepani, Jogi Pokhara, Dwarpa,
53VR009	Budagaun Majuwa Bokshithala Road	0.000	0.000	3.409	3.409	Poor	Budagaun, Majuwa, Bokshithala
53VR010	Simpani Baphe Road	0.000	0.000	7.232	7.232	Poor	Simpani, Baphe
53VR011	Majuwa Nerpa (Jugar) Road	0.000	0.000	2.720	2.720	Poor	Majuwa, Nerpa
53VR012	Nerpa (Jugar) Chapi Khola Road	0.000	0.000	1.802	1.802	Fair	Nerpa, Chapighat
53VR013	Nerpa (Jugar) Goitibang Road	0.000	0.000	1.512	1.512	Fair	Nerpa, Goitibang
53VR014	Nerpa (Jugar) Khani Khola Road	0.000	0.000	4.654	4.654	Poor	Nerpa, Khani kholagaun
53VR015	Nuwagaun Bakhur Road	0.000	0.000	1.133	1.133	Poor	Nuwagaun, Bakhur
53VR016	F179 (Nuwagaun) Raibang Road	0.000	0.000	0.449	0.449	Poor	Nuwagaun, Raibang
53VR017	Bandre Saibang Mel Takura Road	0.000	0.000	6.843	6.843	Poor	Bandre, Saibang, Mel Takura
53VR018	Dubrin Siudhara Khumbas Road	0.000	0.000	3.843	3.843	Poor	Dubrin, Siudhara, Khumbas
53VR019	F179 (Holeri) Khar Khola Road	0.000	0.000	3.905	3.905	Poor	Holeri, Khar Kholagaun
53VR020	F179 (Chapka Khola) Rangsi Pokhara Road	0.000	0.000	9.938	9.938	Poor	Chapka Khola, Gopalkholagau, Janlakholagau,
53VR021	Chalang Bhir Road	0.000	0.000	0.387	0.387	Poor	Chalang Bhir
53VR022	Madibang Enabang Road	0.000	0.000	3.325	3.325	Poor	Madibang, Enabang
53VR023	Enabang Road	0.000	0.000	0.596	0.596	Poor	Enabang
53VR024	Ghartigaun Lapchung Road	0.000	0.000	6.608	6.608	Poor	Ghartigaun
53VR025	Pachabang Enabang Road	0.000	0.000	5.752	5.752	Poor	Pachabang, Enabang
53VR026	Korchabang Road	0.000	0.000	2.543	2.543	Poor	Korchabang
53VR027	Kotagaun Dangmang Road	0.000	0.000	2.787	2.787	Poor	Kotagaun, Dangmang
53VR028	Chinepani Road	0.000	0.000	0.996	0.996	Poor	Chinepani
53VR029	Karche Chisapani Sakhi Road	0.000	0.000	4.043	4.043	Poor	Karche, Chisapani, Sakhi
53VR030	Sakhi Road	0.000	0.000	1.799	1.799	Poor	Sakhi
53VR031	F139 (Saibang) Sakhi Road	0.000	0.000	1.506	1.506	Poor	Saibang, Sakhi
53VR032	F139 Jaspur Road	0.000	0.000	1.595	1.595	Poor	Jaspur
53VR033	F139 (Saibang) Byja Dubidada Road	0.000	0.000	4.815	4.815	Poor	Saibang, Byja, Dubidada
53VR034	F179 Bhangechaur Road	0.000	0.000	2.217	2.217	Poor	Bhangechaur
53VR035	Dubidada Dang Road	0.000	0.000	7.207	7.207	Poor	Dubidada, Dang
53VR036	F139 (Ugha) Ghating khola (Jedbang) Road	0.000	0.000	9.614	9.614	Poor	Ugha, Ghating Khola
53VR037	F139 (Surpal) Riwalja Garugaun Road	0.000	0.000	1.563	1.563	Poor	Surpal, Riwalja, Garugaun
53VR038	Gorneta Ramdi Road	0.000	0.000	2.443	2.443	Temporarily Imp	Gorneta, Ramdi
53VR039	Jaule Pokhari Uma Road	0.000	0.000	0.658	0.658	Poor	Jaule Pokhari, Uma
53VR040	F013 (Libang) Campus Road	0.000	0.000	0.385	0.385	Poor	Libang
53VR041	F013 (Libang) Alternate Campus Road	0.000	0.000	0.850	0.850	Poor	Libang
53VR042	F013 (Libang) Market Area Road	0.000	0.000	1.090	1.090	Fair	Libang
53VR043	F013 (Army Camp) Kalimati Road	0.000	0.000	2.584	2.584	Temporarily Imp	Libang, Kalimati
53VR044	Libang Tirtikot Road	0.000	0.000	2.491	2.491	Poor	Libang, Tirtikot
53VR045	Libang Bus Park Road	0.000	0.000	0.548	0.548	Fair	Libang
53VR046	Lahari Okherni Khola Road	0.000	0.000	1.158	1.158	Poor	Lahari, Okherni Khola
53VR047	F013 (Mewang) Dharapani Road	0.000	0.000	2.935	2.935	Poor	Mewang, Dharapani
53VR048	F013 (Khungri) Harigaun Road	0.000	0.000	9.515	9.515	Poor	Khungri, Harigaun
53VR049	Ghodagaun Ring Road	0.000	0.000	1.140	1.140	Poor	Ghodagaun
53VR050	Ghodagaun Ghodakot Road	0.000	0.000	1.901	1.901	Permanently Imp	Ghodagaun
53VR051	Khungri Khungrikot Road	0.000	0.000	4.499	4.499	Poor	Khungri, Khugrikot
53VR052	Khungri Ring Road	0.000	0.000	0.556	0.556	Poor	Khungri
53VR053	Gazulkot Pathihalna Road	0.000	0.000	3.559	3.559	Poor	Gazulkot, Pathihalna
53VR054	F013 (Mijhing) Kunapani Road	0.000	0.000	4.992	4.992	Poor	Mijhing, Kunapani
53VR055	Kilachaur Sirpa Road	0.000	0.000	4.880	4.880	Poor	Kilachaur, Sadhane, Sirpa
53VR056	Sirpa Pang Road	0.000	0.000	3.592	3.592	Poor	Sirpa, Pachkhai
53VR057	Sirpa Ring Road	0.000	0.000	2.880	2.880	Poor	Sirpa
53VR058	Ares Pyuthan Road	0.000	0.000	1.247	1.247	Poor	Ares
	Total	**0.000**	**6.137**	**208.363**	**214.500**		

District Roads (Core Network & Village Road)

Dang District

Extended Walkover Surveyed Bridges

Code	Bridge Name	Road Name
57	Dolahi khola Bridge	Bijauri-Nayagaun Road
58	Dolahi khola Bridge	Patthar gadhawa-Paharuwa Road
59	Gwarkhola Bridge	Khaira-kothere-Dhamkapur-Malwar- Gargarea-Baibang Road
60	Kafeli khola Bridge	Dhaireni-Ratanpur Road
61	Ranpuriya kulo Bridge	Paharuwa-patthargadawa- sagrapur Road
62	Dolahi khola Bridge (Khinaita)	Khinaita-majenigad-Davikot Road
63	Tallo nawolpur katuwa khola bridge	Gorkha tole-Nawolpur-Murkuti Road

LRBSU Technical Assistance Bridges

Code	Bridge Name	Road Name	Status
56.1	Babai Khola Bridge	Ghorahi - Saudhiyar - Dharna - Mainawari - Tulsipur Sadak	Under Construction
56.2	Bagale Khola Bridge	Ghorahi - Sewar - Dui Kholi Gau	Substantially Completed
56.3	Bhaludondro Khola Bridge (Gangaparaspur)	Gangaprasapur - Deukhuri - Dang Road	Substantially Completed
56.4	Chiragar Khola Bridge	Hekuli - Ekli - Shreegaun Road	Substantially Completed
56.5	Gurje Khola Bridge	Ghorahi-Hapur, Eye Hospital Road	Construction Completed
56.6	Hapur Khola Bridge (Downstream-Khairi)	Narayanpur-Hapur-Tilgadi-Narebang-Holleri Road	Construction Completed
56.7	Sikrahawa-Khola-Bridge	Atipakar-Sikrahawa	Construction Completed

Local Roads Bridge Support Unit (LRBSU)
Manbhawan,Lalitpur

175 87.5 0 175 350 Km

Date: 3/1/2019

Dang-DRCN

Road Code	Road Name	Road Surface (Km)				Total Length (Km)	Service Type	Settlement
		Blacktop	Gravel	Earthen	New Construction			
056DR01	Pawannagar-Shantinagar-Baghmare-Purandhara Road	16.284	5.894	3.302	0.000	25.481	All weather	Tulsipur, Pawannagar
056DR02	Tulsipur-Bangaun-Sukaura-Goltakuri Road	0.586	12.647	0.000	0.000	13.233	All weather	Tulispur Municipality
056DR03	Urahari-Belaspur (Damador Road)	0.000	20.225	0.000	0.000	20.225	All weather	Hekauli, Panchakule, Dhanauri, Shreegaun
056DR04	Bakhariya-Saruwadada -Goltakuri-Kalitara Road	0.000	11.170	10.856	0.000	22.025	Fair weather	Goltakuri, panchakule
056DR05	Tarigaun (Pukarpasal)-Lalaura-Bhojpur Road	0.000	8.005	0.000	0.000	8.005	All weather	Manpur, Duruwa
056DR06	Bijauri-Manpur-Bhelahi-Duruwa-Kothari-Khaira Road	0.461	20.380	0.000	0.000	20.842	All weather	Bijauri
056DR07	Bijauri-Syalapani-Dhodeni-Chhillikot Road	0.000	2.090	7.373	0.000	9.463	Fair weather	Bijauri
056DR08	Beljhundi-Manpur-Airport-Tarigaun Road	0.000	7.997	0.000	0.000	7.997	All weather	Bijauri, Manpur
056DR09	Korbang-Kasipur-Ragaicha -Jumlekulo Road	0.000	9.148	0.669	0.000	9.816	All weather	Bagmare, Dhanauri
056DR10	Narayanpur-Hapur-Narebang-Holeri Road	0.000	7.025	1.468	0.000	8.493	Fair weather	Hapur
056DR11	Ghorai-Hapur-Ratanpur-Bijauri-Khadre-Rakchyachour Road	0.563	28.802	1.806	0.000	31.170	All weather	Ghorai, Tripur, Bijauri, Tulsipur
056DR12	Sarra-Sakrawar-Nainawar-Dharna Road	0.000	3.958	2.330	0.000	6.288	All weather	Saudiyar, Duruwa
056DR13	Sarra (Saudiyar)-Dharna-Duruwa Road	0.000	8.038	0.000	0.000	8.038	All weather	Dharna, Saudiyar
056DR14	Ghorahi-Guruwagaun-Dharapani-Pandeveshor Mandir Road	1.433	7.558	0.000	0.000	8.992	All weather	Laxmipur, Saudiyar
056DR15	Ghorahi- Dipsikha-Lakhwar-Basantapur Road	1.863	2.764	0.000	0.000	4.627	All weather	Saudiyar, Dharna
056DR16	Katuwakhola-Saigha VDC-Masina -Libang Road	1.691	1.002	5.375	5.326	13.394	Fair weather	Saigha
056DR17	Harnok-Syuja-Saigha- Holeri Road	0.000	2.787	5.625	0.000	8.413	Fair weather	siuja
056DR18	Bhaisai-Simaltara-Hasipur (B.P. Marga) Road	0.000	8.433	17.453	0.000	25.885	Fair weather	Rampur, Kabhre, Hasipur
056DR19	Mulabari-Rokendada-Chapdada-Lape-Koirale-Baddanda Road	0.000	0.000	10.451	0.000	10.451	Fair weather	Kabhre, Loharpani
056DR20	Kuirepani-Laxminpur-Jhingini Saudiyar-Sarra road (Damodar	0.000	8.973	0.000	0.000	8.973	All weather	Laxmipur, Saudiyar
056DR21	Kuirepani-Dharna-Fulbari-Bakhariya Road (Damodar Road)	0.000	2.488	26.742	0.000	29.230	Fair weather	Laxmipur
056DR22	Chailahi-Keruniya-Lalmatiya (Damador Road)	0.000	3.231	0.000	18.408	21.639	All weather	Laxmipur, Saudiyar
056DR23	Maurighat-Hasipur-Murkuti-Swargadwari Road	0.000	0.308	19.583	11.848	31.739	Fair weather	Sishaniya, Hasipur,, Loharpani
056DR24	kalakate-gadahawa-rajpur road	24.219	28.224	10.509	5.810	68.762	All weather	Gobardiya, Gadawa
056DR25	Bhalubang-Rupakot-Karange-Bauraha-Ratamata-Lamahi	0.000	0.000	22.740	8.506	31.246	Fair weather	Lalmatiya, Sishaniya
056DR26	Koilabas-Bhauwa (Rajpur) Boarder Road	0.000	0.000	0.000	58.177	58.177	New road	Koilabas, Rajpur
056DR27	Hasipur-shantipur road	0.000	0.000	16.327	0.000	16.327	Fair weather	Hasipur, Lalmatiya
056DR28	Ghorahi-Guruwagaun-Dharapani-Pandeveshor Mandir Road	0.000	9.138	0.000	0.000	9.138	Fair weather	Saudiyar, Duruwa
056DR29	Satbariya- Rihar-Rajpur-Gangadhi-Salbhauri- Khanbara Naka	0.000	0.000	0.000	20.390	20.390	Fair weather	
	Total	**47.100**	**220.284**	**162.607**	**128.466**	**558.457**		

Dang-LRN

Road Code	Road Name	Road Surface (Km)			Total Length (Km)	Service Type	Settlement
		Blacktop	Gravel	Earthen			
056VR01	Dundra-Butaniya-Baruwagaun-Niguwar Road	0.000	10.641	0.000	10.641	all weather	Dundra, Bautaniya, Baruwagaun, Niguwar
056VR02	Dhudarasa-Sathkhule-Sakram-Chhilikot Road (Cement	10.639	0.000	0.000	10.639	all weather	Dudhras, Sathkule, Sakram, Chillikot
056VR03	Dhanauri Kuirapani-Shantinagar-Jumlekulo-Bhalanete	0.000	3.604	0.000	3.604	all weather	
056VR04	Dhikpur-Bakulai-Teghara-Karmatiya Road	0.000	4.258	2.164	6.422	fair weather	Dhikpur, Bajauli, Teghara, Karmatiya
056VR10	Dhudarasa-Sathkhule-Sakram-Chhilikot Road (Cement	0.000	2.912	0.822	3.734	all weather	
056VR12	Hamentapur-Bankatta-Jinuwagaun Road	0.000	2.671	0.000	2.671	all weather	
056VR13	Jumlekula-Bager-Shantinagar-Bhalaneti Road	0.000	3.986	0.000	3.986	all weather	
056VR14	Khilatpur-Nayabasti-Jyamire-Devithan-Bagkhor Road	0.000	1.244	1.922	3.166	fair weather	
056VR15	Bangaun-Gadawa Road	0.000	0.000	3.408	3.408	fair weather	
056VR16	Bela Gurung Khola-Potali Naka Road	0.000	6.278	0.000	6.278	all weather	
056VR17	Khaira Dhikpur Karmatuwa Bhaguwa Road	0.000	8.600	7.107	15.707	all weather	Hasipur, shantipur
056VR18	Dharapani Road-Melkhali-Kuirepani	0.000	0.000	1.711	1.711	fair weather	
056VR20	Gobardiha-2-Badhara-Lalmatiya-Khumariya-Lalmatiya	0.000	0.000	1.514	1.514	fair weather	
056VR21	Gobardiah-5-Sisahaniya-2-Annapurna Pipara Chowk	0.000	0.000	2.487	2.487	fair weather	
056VR22	Majheriya Lathahawa Road	0.000	1.891	0.000	1.891	all weather	
056VR23	Dhanauri-Sundawari-Panchkule-Jharajjeri -Udale Motivable	0.000	4.826	0.000	4.826	all weather	
056VR24	Dhikpur-Aaspara-Dhikpur-Sewar Krishi	0.000	0.000	4.519	4.519	fair weather	
056VR26	Gobindnagar-Khadakpur-Pursani-Raptipul Road	0.000	0.000	3.291	3.291	fair weather	
056VR27	Raptipul-Maghahari-Hobindanagar	0.000	6.991	0.000	6.991	all weather	
056VR29	Baibang-Salaura-Balapur-Bhamaka-Dhavithan-Tarigaon-	0.000	8.610	4.642	13.252	all weather	
056VR31	Gaduwa-Matpur-Khabari-Khari Khola Road	0.000	8.375	0.000	8.375	all weather	
056VR32	Rawatgaun-Rajpur-Dharna-Shishapur Road	0.000	8.930	0.000	8.930	all weather	
056VR33	Potali-Thagighita-Chireghar Road	0.000	0.000	5.008	5.008	fair weather	
056VR34	Amrai-Lamdaruwa-Kamana Road	0.000	6.104	0.000	6.104	all weather	
056VR35	Ragaicha-Bhagmare Road	0.000	3.629	0.000	3.629	all weather	
056VR36	Satbariya-7 Jahare-Rajpur-Khanarra Naka Road	0.000	3.785	0.000	3.785	all weather	
056VR40	Satbarita-7(Jahre)-Rajpur Road	0.000	0.000	4.398	4.398	fair weather	
056VR56	Majgi-Aabaldanda Road	0.000	3.305	0.668	3.973	all weather	
	Total	**10.639**	**100.640**	**43.661**	**154.940**		

District Roads (Core Network & Village Road)

Banke District

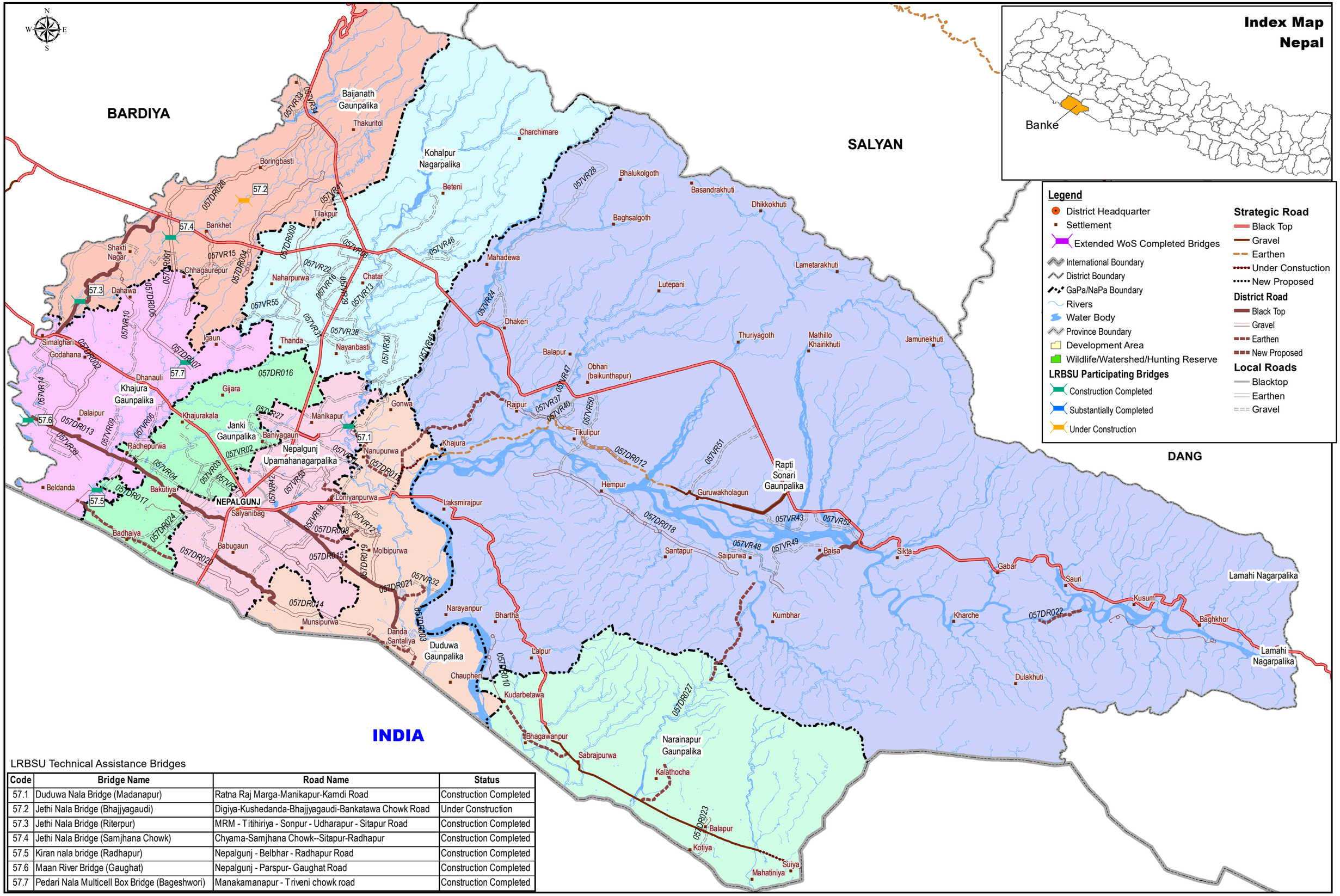

LRBSU Technical Assistance Bridges

Code	Bridge Name	Road Name	Status
57.1	Duduwa Nala Bridge (Madanapur)	Ratna Raj Marga-Manikapur-Kamdi Road	Construction Completed
57.2	Jethi Nala Bridge (Bhajjyagaudi)	Digiya-Kushedanda-Bhajjyagaudi-Bankatawa Chowk Road	Under Construction
57.3	Jethi Nala Bridge (Riterpur)	MRM - Titihiriya - Sonpur - Udharapur - Sitapur Road	Construction Completed
57.4	Jethi Nala Bridge (Samjhana Chowk)	Chyama-Samjhana Chowk--Sitapur-Radhapur	Construction Completed
57.5	Kiran nala bridge (Radhapur)	Nepalgunj - Belbhar - Radhapur Road	Construction Completed
57.6	Maan River Bridge (Gaughat)	Nepalgunj - Parspur- Gaughat Road	Construction Completed
57.7	Pedari Nala Multicell Box Bridge (Bageshwori)	Manakamanapur - Triveni chowk road	Construction Completed

Local Roads Bridge Support Unit (LRBSU)
Manbhawan,Lalitpur

175 87.5 0 175 350
Km

Date: 3/4/2019

Banke-DRCN

Road Code	Road Name	Road Surface (Km)				Total Length (Km)	Service Type	Settlement
		Blacktop	Gravel	Earthen	New Construction			
057DR001	Chyama(RRM)- Samjhanachowk (MRM)-Khajura-	0.000	33.967	0.000	0.000	33.967		
057DR002	Chadanichowk (MRM)-Titihiriya-Simalghari (sonpur)-	14.257	8.362	0.000	0.000	22.619		
057DR003	Fultekra chowk-Puraina-Betahani-Holiya Road	10.862	1.774	0.728	0.000	13.364		
057DR004	Naubasta (RRM)-Bhaurikuna(Sutaya)-Banakatawachowk	0.000	20.039	0.000	0.000	20.039		
057DR005	RRM (Regional Police office)-Khaskarkado-Kataliya-	0.000	8.772	2.214	0.000	10.987		
057DR006	Raniyapur-Dahawa-Tithiriya Road	0.000	5.463	0.000	0.000	5.463		
057DR007	Manakamanapur- Tribenichowk Road	0.000	1.414	0.000	0.000	1.414		
057DR008	Udayapur chowk-Puraina-Gandaili Nala Road	0.000	2.427	2.884	0.000	5.310		
057DR009	Habaldarpur (RRM)- Madanchowk (MRM)-Kosilyanagar	0.000	11.520	0.000	0.000	11.520		
057DR010	Fattepur (sonpur)-Healthpost-VDC Office-Gadahawa-	0.000	8.581	5.280	0.000	13.860		
057DR011	Manikapur (MRM) Airport-Duduwanala-Chakrahawa-	1.394	3.878	3.623	0.000	8.895		
057DR012	Kamdi-Kachanapur-MRM Road	3.713	14.853	10.397	0.000	28.962		
057DR013	Ganeshmanchowk (RRM)-Paraspur-Gaughat Road	12.668	0.000	0.000	0.000	12.668		
057DR014	Chaulika chowk(RRM)-mahendra nagar-hirminiya-holiya	5.353	6.008	2.736	0.000	14.097		
057DR015	Bulbuliya-Udayapur-Betahani Road	0.000	8.008	0.000	0.000	8.008		
057DR016	Piprahawa(RRM)-Manpur-Belhari-Khajurakhurda-Gulariya	0.000	12.100	0.000	0.000	12.100		
057DR017	Dhadegaun-Belbhar-Radhapur (Boarder) Road	0.000	8.757	0.000	0.000	8.757		
057DR018	Agaiya (MRM) Baijapur-Binauna-Fattepur Road	2.975	23.375	0.000	0.000	26.350		
057DR019	Kamdi-Bankatti-Betahani (Uchhawa) Road	0.000	5.679	0.000	0.000	5.679		
057DR020	Piprahawa-Jaispur-Saigaun-Radhapur Road	0.000	6.022	6.655	0.000	12.677		
057DR021	Betahani-Purnabani-Daspuruwa Road	0.000	0.000	2.590	0.000	2.590		
057DR022	Khokari-Khaskhusma-Bhamka-Baijapur Road	0.000	15.987	2.703	20.550	39.240		
057DR023	Bagauda Road-Kalaphata VDC Building Road	0.000	0.935	0.000	0.000	0.935		
057DR024	Ganeshmanchowk -Belbhar-Saigaun-Radhapur Road	0.000	2.598	0.000	0.000	2.598		
057DR025	Simalghari-Gijara-Mangalpur-Udarapur Road	0.000	4.399	0.000	0.000	4.399		
057DR026	Arniko Bazar (MRM)-G Gaun-Rampur-Gunapur Road	0.000	12.915	0.000	0.000	12.915		
057DR027	Baijapur-Narainapur (Bagauda) Road	0.000	0.000	10.266	6.069	16.335		
	Total	**51.222**	**207.918**	**39.810**	**26.619**	**355.746**		

Banke-LRN

Road Code	Road Name	Road Surface (Km)			Total Length (Km)	Service Type	Settlement
		Blacktop	Gravel	Earthen			
057VR02	Nepalgunj outer Ring Road(Gaughat Road(Canal Point),	0.349	20.752	3.357	24.458	Fair Weather	
057VR03	Nepalgunj Gulariya Road(Indra gaun)-Karmohana-Saigaun-	0.115	8.687	0.998	9.800	All Weather	
057VR04	RRM(BP Chowk)-Indrapur(karmauna)-khajurakhurda-	0.000	7.110	0.000	7.110	All Weather	
057VR06	Nepalgunj Gulariya Road(Manpur)-Ramuwapur-Bakutiya-	0.000	5.881	1.811	7.692	All Weather	
057VR07	Nepalgunj Gulariya road(Nandani Mill)-RRM(Karkando	0.550	3.314	0.000	3.864	All Weather	
057VR08	MRM (Kiran Nala)- Shantinagar- Rajhena-RRM(Bidhyanagar)	0.802	2.718	0.000	3.520	All Weather	
057VR09	Nepalgung Gulariya Road(Dhanauli)-Kgau-Nepalgunj Gaughat	0.000	5.354	0.000	5.354	All Weather	
057VR10	Nepalgunj Gulariya Road-Bathawa-Chakala-Dahawa-Titihiriya	0.000	2.992	1.968	4.960	Fair Weather	
057VR11	RRM(Army Camp)-Manikapur-Bashudevpur-	0.000	6.069	0.000	6.069	All Weather	
057VR12	Bankatti(VDC Office)-Tiwaripurwa-Hulaki Sadak(Shantinagar	0.000	3.940	0.000	3.940	All Weather	
057VR13	RRM (Pipari Chowk)-Mannapur-Shimari-Chappargaudi(MMR)-	1.633	9.879	0.000	11.512	All Weather	
057VR14	Phattenagar-Simalghari-Gaughat Road	0.000	10.080	5.730	15.810	All Weather	
057VR15	Phattenagar-Thapuwa-Machhara-Samshergunj(Chandahawa)	0.000	8.508	0.000	8.508	All Weather	
057VR16	RRM(Kohalpur, Shaja Chowk)- Rajhena(7, 8)-Jhandahawa-	0.000	4.745	0.000	4.745	All Weather	
057VR17	RRM(Nepalgunj)-Belaspur-Indrapur-Khajurakurd Road	0.000	6.470	0.000	6.470	All Weather	
057VR18	Ladeyaghat-Ioniyanpur-Kingringpurwa-Birta(Puraina) Road	0.000	3.512	0.000	3.512	All Weather	
057VR22	Tri. ma. vi. chowk(Kohalpur)-Rajhena(6,7)-Karbala-MRM	0.000	3.472	0.000	3.472	All Weather	
057VR24	Bhawanipur-Kalupurwa-Udhopurwa road	0.000	1.969	0.000	1.969	All Weather	
057VR27	Bishal Chowk(Khaskarkado)-Baniya Gaun-Guruwa Gaun-	0.000	8.289	0.000	8.289	All Weather	
057VR28	MRM(Dhakari Chowk)-Madevpuri(2,1)-Ghuiyabari Road	0.000	2.992	17.756	20.748	All Weather	
057VR29	NTC office(Lenintol)-Rajhena-RRM Road	0.000	4.707	0.000	4.707	All Weather	
057VR30	RRM(Pipari Chowk)-Nayabasti-Rajgaruwa-Ranja Pul Road	0.000	11.498	0.000	11.498	All Weather	
057VR31	Habaldarpur Chowk-Aakaldharuwa-Chaudhariya -E Gaun	0.000	1.909	3.045	4.954	Fair Weather	
057VR32	Uttarbani-Dudawa Truss Bridge-Babagaun-Bhillorpurwa-	0.000	2.707	0.000	2.707	All Weather	
057VR33	Chisapani(RRM)-Ksetritol-Tharutol-RRM Road	0.000	1.622	0.000	1.622	All Weather	
057VR34	Chisapani-Rarabasti-Jumlibasti Road	0.000	1.854	0.000	1.854	All Weather	
057VR35	Shahpurwa-Gadarayapurwa-Bankatti	0.000	0.620	1.326	1.946	Fair Weather	
057VR36	Birta-Phutaha-Suiya-Alanagar	0.000	1.059	2.050	3.109	Fair Weather	
057VR37	Belbas-Khallagau-Perani Road	1.560	1.296	0.000	2.856	All Weather	
057VR38	Havaldarpur Chowk-Srijana tole-Boudha	0.000	6.627	0.853	7.480	All Weather	
057VR39	Nayaguraspur-Basantapur-Udarpur Road	0.000	1.864	0.000	1.864	All Weather	
057VR40	Purani-Amuwa gau-Samsergang Road	0.518	1.580	0.000	2.098	All Weather	
057VR41	Gohawa-Nomadu chowk-MRM-Naumasta Road	0.000	1.050	0.000	1.050	All Weather	
057VR42	Puspalal Chok-Ganapura Road	1.724	0.000	0.000	1.724	All Weather	
057VR43	Madhebas-Hardhawa (MRM) Road	0.000	3.578	0.000	3.578	All Weather	
057VR44	Nepalgunj-Baghauda Road-Kadipurwa Road	0.000	1.718	0.000	1.718	All Weather	
057VR45	MRM-Rajgawa Road	0.000	13.644	0.000	13.644	All Weather	
057VR46	Dhakeri-Udain-Mahadeva-Kohalpur Road	0.000	3.934	0.000	3.934	All Weather	
057VR47	RRM-Balapur Road	0.000	0.000	2.207	2.207	Fair Weather	
057VR48	Lalpur-Saipurwa-Narayanpur Road	0.000	3.456	0.000	3.456	All Weather	
057VR49	Rajpur-Narayanapur-Sinabas-Nawalpur Road	0.000	4.314	0.000	4.314	All Weather	
057VR50	Oberi-Tikulipur-Nera Pra.Vi Road	0.000	5.496	0.000	5.496	All Weather	
057VR51	Bhojpur-Newaji Gau-Nepalgunj Baghanda Road	0.000	6.630	0.000	6.630	All Weather	
057VR52	MRM-Gobharpur-Agaiya Road	0.000	3.609	0.000	3.609	All Weather	
057VR53	Puraina(5,2)-Basudevpur-Manikapur Road	0.000	1.646	0.000	1.646	All Weather	
057VR55	Gauhawa(Samshergunj)-Chaudhariya-Badripur Road	0.000	6.277	0.000	6.277	All Weather	
	Total	**7.251**	**219.428**	**41.101**	**267.780**		

District Roads (Core Network & Village Road)

Bardiya District

Extended Walkover Surveyed Bridges

Code	Bridge Name	Road Name	Status
23	Orahi Khola Bridge (Perani)	Bhurigau-Prerani-Kaligaudi-Mohanpur-Thakurdwara Road	Under Construction by DoR
24	Chapala Nala Bridge	Lokhapur-Motipur-Basgadi Road	
25	Satariya Nala BRidge	Damauli-Bhada-Mainapokar Road	
26	Orahi Khola Bridge (Godana)	Bhurigaun-Godena-Sukhad-Thakubaba Road	
27	Orahi Khola Bridge (Chhoktiteduwa)	Bhurigaun-Sahipur-Choktiteduwa Road	
28	Jurpani Khola Bridge	Jayanagar-fachkawa-Dafaiya-Belvar Road	DoR Surveyed
29	Dongouwa Jharan Bridge	Lathuwaghat- Ghowrpita-Sitibarile-jabdawa-Panchabazzar	
30	Lathuwaghat Bridge	Lalibazzar-Lathughat -panchabazzar Road	Under Construction by Do
31	Budhi Nala Bridge (Jitpur)	Lathuwaghat-Jitpur-Rampur-jayanagar Road	
32	Aauri Khola Bridge	Aauri bazzar-Bhagatpur-Dudha-highway (MRM)	
33	Gyang Nadi Bridge	Panchabazzar- Jantanagar-katmiya Road	
34	Dundra Nala Bridge	Gulariya- Khairapur-Khusmaghat-Baidi (MRM)	Constructed completed b

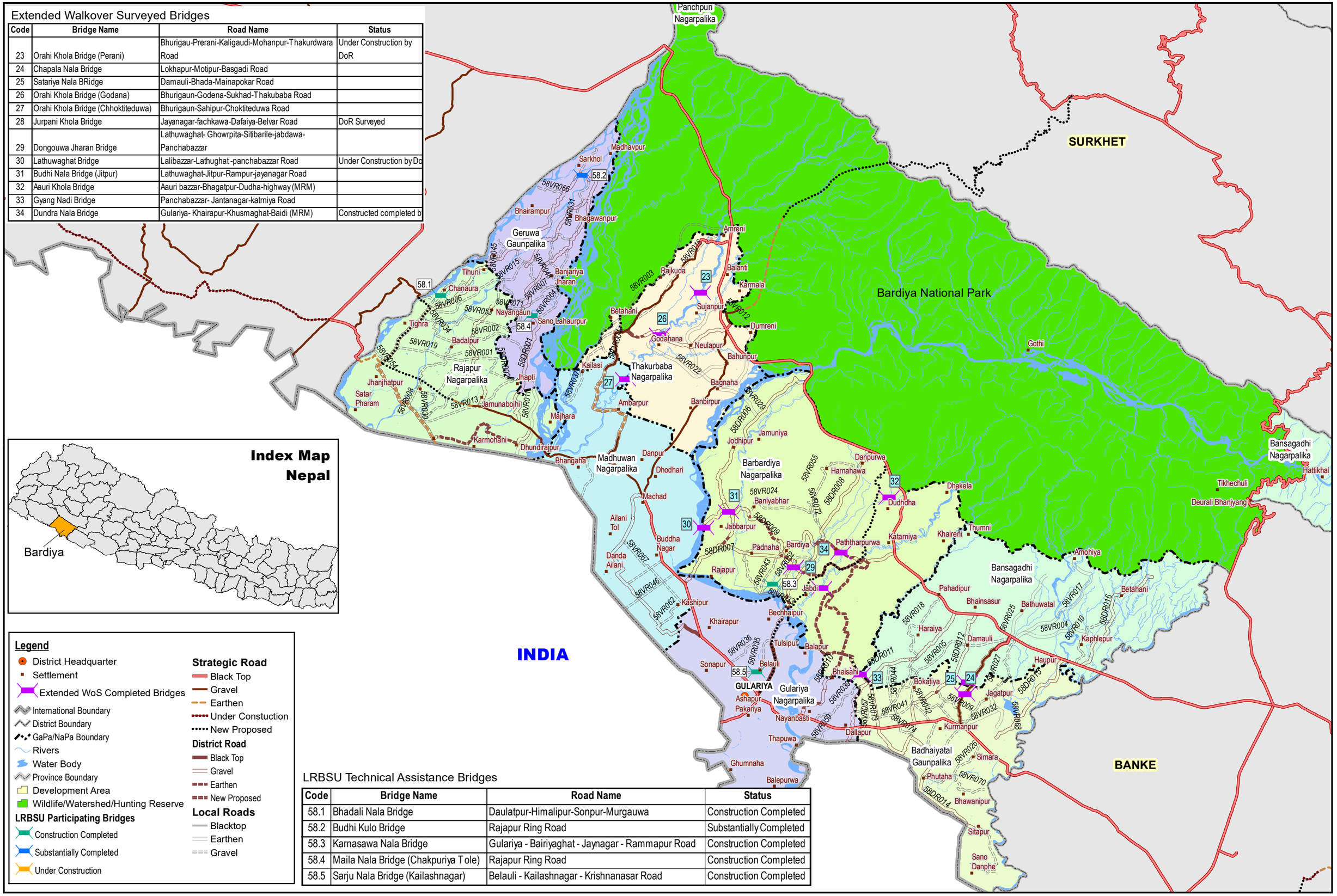

LRBSU Technical Assistance Bridges

Code	Bridge Name	Road Name	Status
58.1	Bhadali Nala Bridge	Daulatpur-Himalipur-Sonpur-Murgauwa	Construction Completed
58.2	Budhi Kulo Bridge	Rajapur Ring Road	Substantially Completed
58.3	Karnasawa Nala Bridge	Gulariya - Bairiyaghat - Jaynagar - Rammapur Road	Construction Completed
58.4	Maila Nala Bridge (Chakpuriya Tole)	Rajapur Ring Road	Construction Completed
58.5	Sarju Nala Bridge (Kailashnagar)	Belauli - Kailashnagar - Krishnanasar Road	Construction Completed

Local Roads Bridge Support Unit (LRBSU)
Manbhawan,Lalitpur

175 87.5 0 175 350 Km

Date: 3/1/2019

Bardiya-DRCN

Road Code	Road Name	Road Surface (Km)			Total Length (Km)	Service Type	Settlement
		Blacktop	Gravel	Earthen			
58DR001	Rajapur Ring Road	0.000	45.097	0.000	45.097	All Weather	Khairi chandanpur, Manau, Pasupatinagar, Gola, Patabhar,
58DR002	Manpurtapara - Badarpur - Nayagaun - Gola	0.000	21.218	0.000	21.218	All Weather	Manpur tapara, Badalpur, Nayagaun, Gola
58DR003	Rajapur - Bhimapur - Khairi Chandanpur	0.000	9.686	7.341	17.027	All Weather	Rajapur , Bhimapur , Khairi Chandanpur
58DR004	Khata - Thakurdwara - Godana - Neulapur(Bhurigaun)	0.690	20.195	0.701	21.586	All Weather	Khata , Thakurdwara, Godana, Neulapur (Bhurigaun)
58DR005	Puspalal Marg	1.459	15.068	0.000	16.527	All Weather	Dhodari, Sanashree, Taratal
58DR006	EW Hihway - Baniyabhar - Ghorpitta	0.000	16.064	0.714	16.778	Fair Weather	Baniyabhar,Padanaha
58DR007	Baidi Chock(MRM) - Magaragadi - Padnaha - Kusummaghat	0.000	15.656	3.291	18.947	All Weather	Gulariya N.P,Padanaha,Magaradi,Dhadhawar
58DR008	Guleriya - Magaragadi - Rammapur	4.484	15.510	1.315	21.309	All Weather	Gulariya N.P,Dhadhawar,Magaradi
58DR009	Lathuwaghat - Padnaha - Phachkwa - Baidi - Pancha bazar	0.000	13.997	20.473	34.470	Fair Weather	Kalika,DEudakala,Dhadhawar,Padanaha,Baniyabhar
58DR010	Suryagaudi - Kumbar - Baidi	0.000	2.906	9.679	12.585	Fair Weather	Mahamadpur,Dhadhawar
58DR011	Laxmana - Gauripara - Ganeshpur - Bhansar (India Boarder)	0.000	13.638	0.000	13.638	All Weather	Mahamadpur,Dhadhawar
58DR012	Kakaura(PCO Chock) - Juraina - Damauli - Mainapokhar	0.000	10.167	0.322	10.489	All Weather	Mahamadpur,Motipur,Mainapokhar,Kalika
58DR013	Mainapokhar - Bashgadhi	1.679	6.565	0.000	8.244	All Weather	Motipur,Mainapokhar
58DR014	Pancha Bazar - Kanthapur - Fataha - Jamuni	0.000	14.287	0.000	14.287	All Weather	Kalika,Mainapokhar,Jamuni
58DR015	Dakshin Bhakari (Puspa Chock MRM) - Butaha - Phulbari	0.000	18.376	0.000	18.376	All Weather	Sorahawa,Jamuni
58DR016	Beluwa - Ranjha	0.000	11.549	0.000	11.549	All Weather	Belawa
	Total	**8.312**	**249.979**	**43.836**	**302.126**		

Bardiya-LRN

Road Code	Road Name	Road Surface (Km)			Total Length (Km)	Service Type	Settlement
		Blacktop	Gravel	Earthen			
58VR001	Dhobinpur(Lalitapur) Budikulo-Badalpur-8-Bashanta-3,2,1-	0.000	9.646	0.000	9.646	All Weather	Dhobinpur(Lalitapur) Budikulo,Badalpur,8,Bashanta*
58VR002	Manau(parsaini)-rajapur road	0.000	7.485	0.000	7.485	All Weather	Manau(parsaini),rajapur
58VR003	Thakurdwara-Banugaun-Sivapur-Hattisar-Bandrahawa-	0.000	13.923	0.000	13.923	All Weather	Thakurdwara,Banugaun,Sivapur,Hattisar,Bandrahawa,
58VR004	Basgadi-Materiya-Belwa-MRM	0.000	0.000	4.471	4.471	Fair Weather	Basgadi,Materiya,Belwa,MRM
58VR005	Basgadi-Damauli-Deudakala Radha Krishna Chowk	0.000	9.455	0.000	9.455	All Weather	Basgadi,Damauli,Deudakala Radha Krishna Chowk
58VR006	Chotkipur-Manpuri-Daulatpur-Tikapur Ghat	0.000	8.621	0.000	8.621	All Weather	Chotkipur,Manpuri,Daulatpur,Tikapur Ghat
58VR007	Gola Ghattatole (Ring road)-Bindra-Pashupatinagar-Guhari	0.000	5.517	0.000	5.517	All Weather	Gola Ghattatole (Ring),Bindra,Pashupatinagar,Guh*
58VR008	Dhobinpur-Katarniyaghat	0.000	2.093	0.000	2.093	All Weather	Dhobinpur,Katarniyaghat
58VR009	Basgadi-Mainapokhar-Phulpur Pachasa Chowk	0.000	3.298	0.000	3.298	All Weather	Basgadi,Mainapokhar,Phulpur Pachasa Chowk
58VR010	BeluwaWard No-1-Rajha-Sub health post- Chauki-	0.000	5.160	0.000	5.160	All Weather	BeluwaWard No,1,Rajha,Sub health post, Chauki,Ban*
58VR011	Badhi Chowk-Khairapur-Janapukha	0.000	0.000	7.113	7.113	Fair Weather	Badhi Chowk,Khairapur,Janapukha
58VR012	Bhurigaun Ringroad (Damrani Saunbar	0.000	0.000	16.464	16.464	Fair Weather	Bhurigaun Ring (Damrani Saunbar ,Khailar,Baganaha*
58VR013	Bhimapur-9-Chainpur-Manpur tapara-4-Sukhard-7-Badalpur-	0.000	7.134	0.000	7.134	All Weather	Bhimapur,9,Chainpur,Manpur
58VR014	Patabhar-Bankatti-Thapapur-Kathmandu-Janaknagar-Gola	0.000	2.264	0.000	2.264	All Weather	Patabhar,Bankatti,Thapapur,Kathmandu,Janaknagar,G
58VR015	Patabhar-Kalika Mandir-Bhairampur-Rajapur Pahadi Tol	0.000	4.294	0.000	4.294	All Weather	Patabhar,Kalika Mandir,Bhairampur,Rajapur Pahadi *
58VR016	Thakurdwara-Madhela-Bakuwa-Tulsipur-Motipur-Ambasa	0.000	13.417	0.000	13.417	All Weather	Thakurdwara,Madhela,Bakuwa,Tulsipur,Motipur,Amb
58VR017	Basgadi-Laxmanapur-Madha-Bathuwa-Amaiya	0.000	0.000	9.334	9.334	Fair Weather	Basgadi,Laxmanapur,Madha,Bathuwa,Amaiya
58VR018	Machhagad-Paraspur-Toraiya	0.000	6.763	0.000	6.763	All Weather	Machhagad,Paraspur,Toraiya
58VR019	Rajapur-Badalpur-5	0.000	4.638	0.000	4.638	All Weather	Rajapur,Badalpur,5
58VR020	Mainapokhar-Ranipur-Padariya-Futaha	0.000	3.018	0.000	3.018	All Weather	Mainapokhar,Ranipur,Padariya,Futaha
58VR021	Mayur Basti-Banchauki-Bakotiya-Kalabanzar-Chhotki	0.000	5.410	0.000	5.410	All Weather	Mayur Basti,Banchauki,Bakotiya,Kalabanzar,Chhotki*
58VR022	Bagnaha chok-Bagnaha gaun-Jutpani-Mirchaiya-	0.000	0.000	6.398	6.398	Fair Weather	Bagnaha chok,Bagnaha gaun,Jutpani,Mirchaiya,Thaku*
58VR023	Kothiyaghat-Dhanaura-Khata-Oralibazar	0.000	3.432	0.000	3.432	All Weather	Kothiyaghat,Dhanaura,Khata,Oralibazar
58VR024	Rampur-Banyabhar-Muktakamiyabasti-Manikapur	0.000	6.450	0.000	6.450	All Weather	Rampur,Banyabhar,Muktakamiyabasti,Manikapur
58VR025	Basgadi-Bathuwa-Ashnari	0.000	0.000	5.471	5.471	Fair Weather	Basgadi,Bathuwa,Ashnari
58VR026	Simara-Tamaulipur-Futaha	0.000	5.533	0.000	5.533	All Weather	Simara,Tamaulipur,Futaha
58VR027	Mainapokhar-Jagatiya-Basgadi	0.000	8.791	0.000	8.791	All Weather	Mainapokhar,Jagatiya,Basgadi
58VR029	Baganaha-Khailar-Baniyabhar	0.000	0.000	3.925	3.925	Fair Weather	Baganaha,Khailar,Baniyabhar
58VR030	Lalitapur-Phattepur-Murayna-Chainpur	0.000	4.259	0.000	4.259	All Weather	Lalitapur,Phattepur,Murayna,Chainpur
58VR031	Gola-Patabhar-6-Janaknagar-Aanokhariya	0.000	4.518	0.000	4.518	All Weather	Gola,Patabhar,6,Janaknagar,Aanokhariya
58VR032	Mainapokhar-Jananagar	0.000	0.000	2.701	2.701	Fair Weather	Mainapokhar,Jananagar
58VR033	Bairiyaghat-Bairiyagaun-Padnaha VDC Bhawan	0.000	7.459	0.000	7.459	All Weather	Bairiyaghat,Bairiyagaun,Padnaha VDC Bhawan
58VR034	Sindra-Badalpur	0.000	2.594	0.000	2.594	All Weather	Sindra,Badalpur
58VR035	Talpur-Tulishipur Road	0.000	3.874	0.000	3.874	All Weather	Talpur,Tulishipur
58VR036	Khairi-Kushumbhaghat	0.000	2.564	0.000	2.564	All Weather	Khairi,Kushumbhaghat
58VR037	Khusalpatuwa-Suryapatuwa-Taduwa	0.000	5.468	0.000	5.468	All Weather	Khusalpatuwa,Suryapatuwa,Taduwa
58VR038	Daulatpur(VDC)-Murgawa-Himalipur	0.000	3.780	0.000	3.780	All Weather	Daulatpur(VDC),Murgawa,Himalipur
58VR039	Panditpur-Joshipur(kumber Road)	0.000	4.919	0.000	4.919	All Weather	Panditpur,Joshipur(kumber)
58VR040	Bankatti School-Way to Tikapur	0.000	2.087	0.000	2.087	All Weather	Bankatti School,Way to Tikapur
58VR041	Chhodkideuda-Mainapokhar	0.000	2.490	0.000	2.490	All Weather	Chhodkideuda,Mainapokhar
58VR042	Ratnapur-Kalabanzar-Tekari	0.000	4.794	0.000	4.794	All Weather	Ratnapur,Kalabanzar,Tekari
58VR043	Bairiyaghat-Bairiyagaun-Barabardiya (Pipal chowk)	0.000	3.090	0.000	3.090	All Weather	Bairiyaghat,Bairiyagaun,Barabardiya (Pipal chowk)
58VR044	Bangaudi(nayabasti)-Gaurichok	0.000	4.689	0.000	4.689	All Weather	Bangaudi(nayabasti),Gaurichok
58VR045	Bankatti-Tikapur ghat	0.000	1.782	0.000	1.782	All Weather	Bankatti,Tikapur ghat
58VR046	Bhansar sadak (Taratal-Lalsing chok)	0.000	4.255	0.000	4.255	All Weather	Bhansar sadak (Taratal,Lalsing chok)
58VR047	Bhaura-Bhogpur-Chainpur	0.000	5.792	0.000	5.792	All Weather	Bhaura,Bhogpur,Chainpur
58VR048	Bindra-Lahurpur	0.000	4.843	0.000	4.843	All Weather	Bindra,Lahurpur
58VR049	Dafe-Shantipur-sitapur	0.000	5.888	0.000	5.888	All Weather	Dafe,Shantipur,sitapur
58VR050	Daulatpur- Tikapur ghat	0.000	1.868	0.000	1.868	All Weather	Daulatpur, Tikapur ghat
58VR051	Govindapur-Mainapokhar-Khonpur	0.000	5.260	0.000	5.260	All Weather	Govindapur,Mainapokhar,Khonpur
58VR052	Gulariya-Khunpur-Jabdahawa-Tarkapur	0.000	4.155	0.000	4.155	All Weather	Gulariya,Khunpur,Jabdahawa,Tarkapur
58VR053	Haripur (Ring road)-Chainpur-Ghurahi- Nangapur	0.000	8.837	0.000	8.837	All Weather	Haripur (Ring),Chainpur,Ghurahi, Nangapur
58VR054	Hulaki Sadak(Rajapur)-Giri Tol-Padariya Gaun	0.000	1.109	0.000	1.109	All Weather	Hulaki Sadak(Rajapur),Giri Tol,Padariya Gaun
58VR055	Jaynagar-Manikapur-Harnawa-Shihuneya	0.000	7.501	0.000	7.501	All Weather	Jaynagar,Manikapur,Harnawa,Shihuneya
58VR056	Jhapti-Dhobinpur	0.000	3.099	0.000	3.099	All Weather	Jhapti,Dhobinpur
58VR057	Kalika (Shitalabazar) paschim-Jaykalika Ma.Vi-Munalbasti-Mahamadpur	0.000	2.543	0.000	2.543	All Weather	Kalika (Shitalabazar) paschim,Jaykalika Ma.Vi,Mun*
58VR058	Kusumba bazar-Pragati bazar	0.000	2.885	0.000	2.885	All Weather	Kusumba bazar,Pragati bazar
58VR059	Lalpur-India Border Road	0.000	1.498	0.000	1.498	All Weather	Lalpur,India Border
58VR060	Lokharpur (Sarbodaya pra bi)-Gidarpur-Banbirpur-Motipur (Damauli)	0.000	0.985	0.000	0.985	All Weather	Lokharpur (Sarbodaya pra bi),Gidarpur,Banbirpur,M*
58VR061	Mainapokhar-Kanpurwa-Phalakpur-Gidarpur	0.000	2.652	0.000	2.652	All Weather	Mainapokhar,Kanpurwa,Phalakpur,Gidarpur
58VR062	Indrapur Milan chok-Giri chok (Taratal)	0.000	3.165	0.000	3.165	All Weather	Indrapur Milan chok,Giri chok (Taratal)
58VR063	Pachasa Chowk (Hulaki sadak)-Fulpur-Gidarpur-Bhadohi-Banbir-Damauli-Juraina	0.000	1.097	0.000	1.097	All Weather	Pachasa Chowk (Hulaki sadak),Fulpur,Gidarpur,Bhad*
58VR064	Bindra-Lahurpur	0.000	3.366	0.000	3.366	All Weather	Bindra,Lahurpur
58VR065	Hulaki Sadak(Rajapur)-Giri Tol-Padriya Gaun	0.000	2.657	0.000	2.657	All Weather	Hulaki Sadak(Rajapur),Giri Tol,Padriya Gaun
58VR066	Rajapur-Purva kanpur(Patavar 8)	0.000	2.019	0.000	2.019	All Weather	Rajapur,Purva kanpur(Patavar 8)
58VR067	Ratnachauki-Purnapur(Sanoshree)	0.000	6.179	0.000	6.179	All Weather	Ratnachauki,Purnapur(Sanoshree)
58VR068	Sorahawa VDC Office-Badhaiya Gaun-Jagitya	0.000	0.000	3.654	3.654	Fair Weather	Sorahawa VDC Office,Badhaiya Gaun,Jagitya
58VR069	Sukhad-Ganeshpur	0.000	1.115	0.000	1.115	All Weather	Sukhad,Ganeshpur
58VR070	Tamaulipur-Bhawanipur-Gobrepur-Satapatiya Chowk	0.000	3.444	0.000	3.444	All Weather	Tamaulipur,Bhawanipur,Gobrepur,Satapatiya Chowk
58VR071	Lakxmipur-Guwari	0.000	1.216	0.000	1.216	All Weather	Lakxmipur,Guwari
58VR072	Way to Forest	0.000	0.997	0.000	0.997	All Weather	Magaragadi
58VR073	Way to Teshanpur	0.000	0.689	0.000	0.689	All Weather	Kalika
58VR074	Pasupatibazar-Padriya-Ranipur	0.000	1.242	0.000	1.242	All Weather	Pasupatibazar,Padriya,Ranipur
	Total	**0.000**	**285.065**	**59.531**	**344.596**		